



**PRODUCT CATALOG 2026**

# TABLE OF CONTENTS

<b>Cabinet Door Styles</b>	<b>3-10</b>
<b>Superior Cabinet Construction</b>	<b>11</b>
<b>Wood Species And Characteristics</b>	<b>12</b>
<b>Our Process To Create A Fine Furniture Finish</b>	<b>13</b>
<b>NKBA Kitchen Guidelines</b>	<b>14-15</b>
<b>Cabinet Dimensions</b>	<b>16-17</b>
<b>Installation Guidelines</b>	<b>18-20</b>
<b>Kitchen Gallery</b>	<b>21-38</b>
<b>How To Use Product Specification Catalog</b>	<b>39</b>
<b>Base Cabinet Specifications</b>	<b>40-46</b>
<b>Wall Cabinet Specifications</b>	<b>47-50</b>
<b>Pantry Specifications</b>	<b>51</b>
<b>Vanities Specifications</b>	<b>52-54</b>
<b>Specialty Cabinets, Mouldings &amp; Accessories Specifications</b>	<b>55-69</b>
<b>Glass Door &amp; Deco Door Specifications</b>	<b>70-73</b>
<b>Cabinet Cleaning &amp; Care</b>	<b>74</b>
<b>Policies &amp; General Information</b>	<b>75-77</b>
<b>Warranty Information</b>	<b>78</b>

# CABINET DOOR STYLES



**Wall Cabinet Door**



**Base Cabinet Door**

## **Charlton Model: CT**

- Finish: Coffee Color
- 1/2" Thick Grade Plywood Box Construction
- Raised Center Panel Door
- Full Extension Soft-Closing Under-Mount Glide System
- European Style Fully Concealed Soft-Closing Hinges
- Five Piece Solid Wood Door and Drawer Face
- 3/4" Adjustable Shelves
- Clear Coated Natural Maple Finish Interior
- Full Overlay Doors and Drawers



**Wall Cabinet Door**



**Base Cabinet Door**

## **Perla Model: PE**

- Finish: Cream White Color
- 1/2" Thick Grade Plywood Box Construction
- Raised Center Panel Door
- Full Extension Soft-Closing Under-Mount Glide System
- European Style Fully Concealed Soft-Closing Hinges
- Five Piece Door and Drawer Face
- Solid Birch Frame with MDF Center
- 3/4" Adjustable Shelves
- Clear Coated Natural Maple Finish Interior
- Full Overlay Doors and Drawers

# CABINET DOOR STYLES



**Wall Cabinet Door**



**Base Cabinet Door**

## **Newport** Model: NT

- Finish: Cinnamon Color
- 1/2" Thick Grade Plywood Box Construction
- Raised Center Panel Door
- Full Extension Soft-Closing Under-Mount Glide System
- European Style Fully Concealed Soft-Closing Hinges
- Five Piece Solid Wood Door and Drawer Face
- 3/4" Adjustable Shelves
- Clear Coated Natural Maple Finish Interior
- Full Overlay Doors and Drawers



**Wall Cabinet Door**



**Base Cabinet Door**

## **Avalon** Model: AL

- Finish: Off White Color
- 1/2" Thick Grade Plywood Box Construction
- Raised Center Panel Door
- Full Extension Soft-Closing Under-Mount Glide System
- European Style Fully Concealed Soft-Closing Hinges
- Five Piece Door and Drawer Face
- Solid Birch Frame with MDF Center
- 3/4" Adjustable Shelves
- Clear Coated Natural Maple Finish Interior
- Full Overlay Doors and Drawers

# CABINET DOOR STYLES



**Wall Cabinet Door**



**Base Cabinet Door**

## **Sterling** Model: SG

- Finish: Gray Color
- 1/2" Thick Grade Plywood Box Construction
- Reversed Raised Center Panel Door
- Full Extension Soft-Closing Under-Mount Glide System
- European Style Fully Concealed Soft-Closing Hinges
- Five Piece Door and Drawer Face
- Solid Birch Frame with MDF Center
- 3/4" Adjustable Shelves
- Clear Coated Natural Maple Finish Interior
- Full Overlay Doors and Drawers



**Wall Cabinet Door**



**Base Cabinet Door**

## **Soda** Model: SO

- Finish: White Color
- 1/2" Thick Grade Plywood Box Construction
- Reversed Raised Center Panel Door
- Full Extension Soft-Closing Under-Mount Glide System
- European Style Fully Concealed Soft-Closing Hinges
- Five Piece Door and Drawer Face
- Solid Birch Frame with MDF Center
- 3/4" Adjustable Shelves
- Clear Coated Natural Maple Finish Interior
- Full Overlay Doors and Drawers

# CABINET DOOR STYLES



**Wall Cabinet Door**

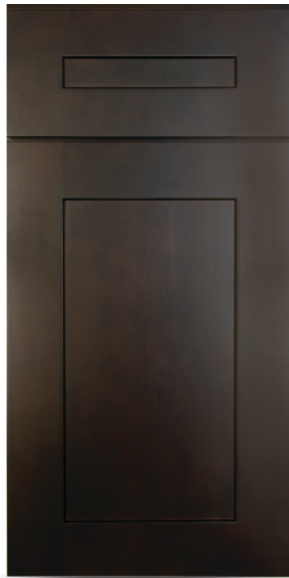

**Base Cabinet Door**

## **Ebony Shaker** Model: ES

- Finish: Espresso Color
- 1/2" Thick Grade Plywood Box Construction
- Reversed Raised Center Panel Door
- Full Extension Soft-Closing Under-Mount Glide System
- European Style Fully Concealed Soft-Closing Hinges
- Five Piece Solid Wood Door and Drawer Face
- 3/4" Adjustable Shelves
- Clear Coated Natural Maple Finish Interior
- Full Overlay Doors and Drawers



**Wall Cabinet Door**



**Base Cabinet Door**

## **Dove White Shaker** Model: DS

- Finish: Dove White Color
- 1/2" Thick Grade Plywood Box Construction
- Reversed Raised Center Panel Door
- Full Extension Soft-Closing Under-Mount Glide System
- European Style Fully Concealed Soft-Closing Hinges
- Five Piece Door and Drawer Face
- Solid Birch Frame with MDF Center
- 3/4" Adjustable Shelves
- Clear Coated Natural Maple Finish Interior
- Full Overlay Doors and Drawers

# CABINET DOOR STYLES



**Wall Cabinet Door**



**Base Cabinet Door**

## **Smoky Gray Model: SM**

- Finish: Stained Gray Color
- 1/2" Thick Grade Plywood Box Construction
- Reversed Raised Center Panel Door
- Full Extension Soft-Closing Under-Mount Glide System
- European Style Fully Concealed Soft-Closing Hinges
- Five Piece Solid Wood Door and Drawer Face
- 3/4" Adjustable Shelves
- Clear Coated Natural Maple Finish Interior
- Full Overlay Doors and Drawers



**Wall Cabinet Door**



**Base Cabinet Door**

## **Aria Blue Model: AB**

- Finish: Blue Color
- 1/2" Thick Grade Plywood Box Construction
- Reversed Raised Center Panel Door
- Full Extension Soft-Closing Under-Mount Glide System
- European Style Fully Concealed Soft-Closing Hinges
- Five Piece Door and Drawer Face
- Solid Birch Frame with MDF Center
- 3/4" Adjustable Shelves
- Clear Coated Natural Maple Finish Interior
- Full Overlay Doors and Drawers

# CABINET DOOR STYLES



**Wall Cabinet Door**



**Base Cabinet Door**

## **Weston Shaker** Model: WS

- Finish: Bright White Color
- 1/2" Thick Grade Plywood Box Construction
- HDF Center Panel Door
- 3/4" Extension Soft-Closing Under-Mount Glide System
- European Style Fully Concealed Soft-Closing Hinges
- Five Piece HDF Door and Drawer Face
- 3/4" Adjustable Shelves
- Natural Maple Finish Interior
- Full Overlay Doors and Drawers



**Wall Cabinet Door**



**Base Cabinet Door**

## **Toffee Shaker** Model: TS

- Finish: Toffee Stain Color
- 1/2" Thick Grade Plywood Box Construction
- Solid Birch Door Frame with Veneered MDF Reversed Raised Center Panel Door
- Full Extension Soft-Closing Under-Mount Glide System
- European Style Fully Concealed Soft-Closing Hinges
- Five Piece Door and Drawer Face
- 3/4" Adjustable Shelves
- Clear Coated Natural Maple Finish Interior
- Full Overlay Doors and Drawers

# CABINET DOOR STYLES



**Wall Cabinet Door**



**Base Cabinet Door**

## **Cream White Shaker** Model: CS

- Finish: Cream White Color
- 1/2" Thick Grade Plywood Box Construction
- HDF Center Panel Door
- Full Extension Soft-Closing Under-Mount Glide System
- European Style Fully Concealed Soft-Closing Hinges
- Five Piece HDF Door and Drawer Face
- 3/4" Adjustable Shelves
- Natural Maple Finish Interior
- Full Overlay Doors and Drawers



**Wall Cabinet Door**

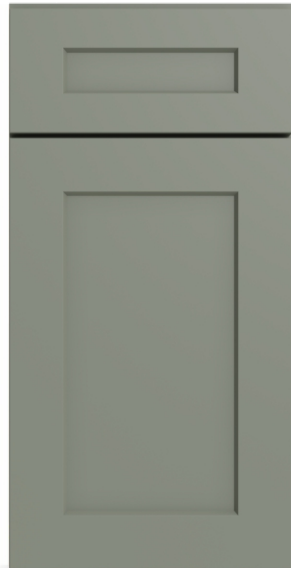

**Base Cabinet Door**

## **Sage Green Shaker** Model: GS

- Finish: Sage Green Color
- 1/2" Thick Grade Plywood Box Construction
- HDF Center Panel Door
- Full Extension Soft-Closing Under-Mount Glide System
- European Style Fully Concealed Soft-Closing Hinges
- Five Piece HDF Door and Drawer Face
- 3/4" Adjustable Shelves
- Natural Maple Finish Interior
- Full Overlay Doors and Drawers

# CABINET DOOR STYLES



**Wall Cabinet Door**



**Base Cabinet Door**

## **Sandy Mirage Shaker** Model: SS

- Finish: Cashmere Color
- 1/2" Thick Grade Plywood Box Construction
- HDF Center Panel Door
- Full Extension Soft-Closing Under-Mount Glide System
- European Style Fully Concealed Soft-Closing Hinges
- Five Piece HDF Door and Drawer Face
- 3/4" Adjustable Shelves
- Natural Maple Finish Interior
- Full Overlay Doors and Drawers



**Wall Cabinet Door**



**Base Cabinet Door**

## **Unfinished Birch Shaker** Model: US

- Finish: Unfinished Birch
- 1/2" Thick Grade Plywood Box Construction
- Solid Birch Door Frame with Veneered HDF Reversed Raised Center Panel Door
- Full Extension Soft-Closing Under-Mount Glide System
- European Style Fully Concealed Soft-Closing Hinges
- Five Piece Door and Drawer Face
- 3/4" Adjustable Shelves
- Clear Coated Natural Maple Finish Interior
- Full Overlay Doors and Drawers

# SUPERIOR CABINET CONSTRUCTION

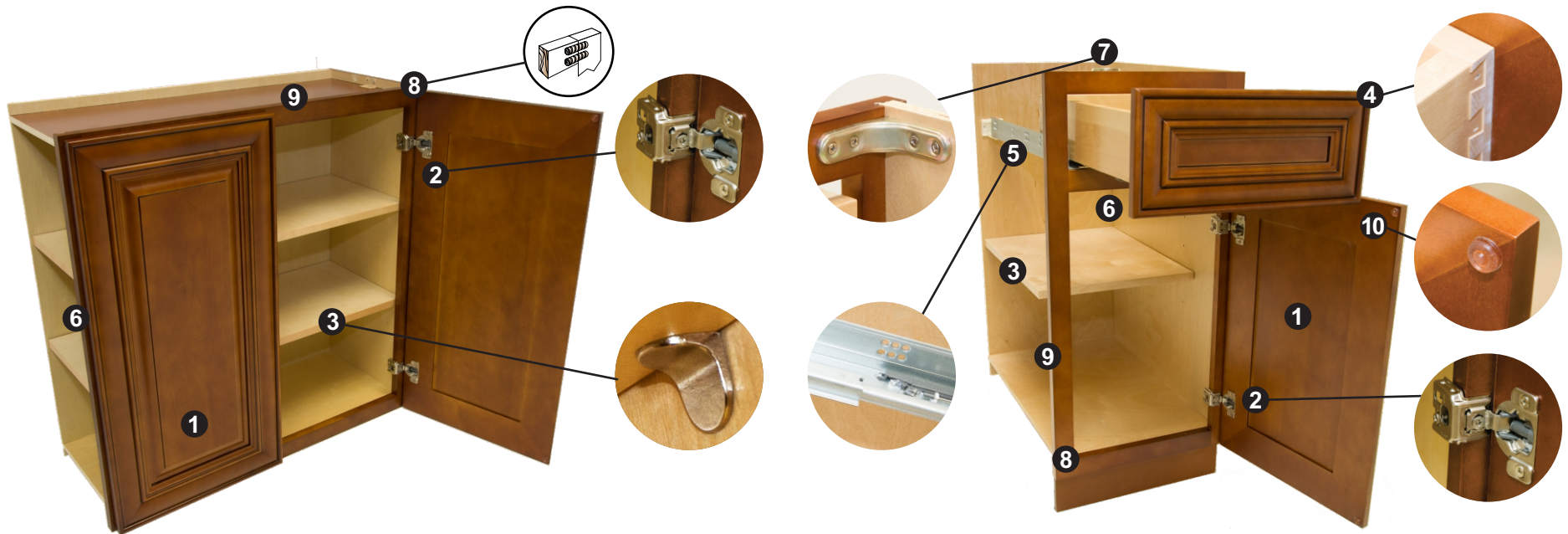

- ① Full Overlay Doors and Drawers, 3/4" Thick Panels
- ② 6 Way Adjustable European Style Fully Concealed Soft-Closing Hinges
- ③ Adjustable 3/4" Shelf, 1/2" Thick Cabinet Grade Plywood, Metal Shelf Rests, 18" deep base shelf
- ④ Dovetail Drawer 5/8" Thick Solid Wood Side Panels Without Finger Joints
- ⑤ Full Extension Soft-Closing Under-Mount Concealed Glide System
- ⑥ 1/2" Thick Grade Plywood Box Construction
- ⑦ Metal Brackets Reinforcements for Base Cabinets
- ⑧ Double Doweled Face Frame Joint
- ⑨ 3/4" x 1 1/2" Hardwood Face Frame
- ⑩ Door Bumper

# WOOD SPECIES AND CHARACTERISTICS



**ALDER**



**CHERRY**



**HICKORY**



**MAPLE**



**OAK**

When you choose your new kitchen or bath cabinetry, please keep in mind that no two pieces of wood are exactly the same. Stains are likely to exaggerate the difference between open and closed grains and other markings in wood. Grain variation and color change should be expected. As hardwood ages, it will darken when exposed to different types of light. Color differences or changes in wood can also be caused by exposure to harsh chemicals, extreme heat or moisture. Additionally, wood species exhibit other defining characteristics, such as mineral deposits/streaks, knots, sap runs, pin holes and wormholes. These markings make the wood unique and contribute to its enduring beauty.

**Alder** has a straight fine textured grain similar to Cherry and Maple. Although classified as a hardwood, it is moderately light in weight and considerably softer than other species. Therefore, care must be taken as it will dent and mar easily. Alder may exhibit grain and color variations, sapwood can be distinguishable from the heartwood, tight pin knots are sometimes present.

**Cherry** is characterized by its red undertones, but may vary in color from white to a deep, rich brown. Cherry is a close-grained wood with fairly uniform texture, revealing pin knots and curly graining. All wood will age with time and the finish will darken. This is especially true for Cherry. This is a sought-after quality in Cherry cabinetry, and those who select it expect this evolution.

**Hickory** is a strong, heavy hardwood known for distinctive graining patterns. Contributing to its dramatic appearance is a wide variation in color and streaking, ranging from white to dark brown. This contrast in color can appear in a single door panel. Hickory also contains random knots and wormholes that further contribute to a varied appearance. These exaggerated characteristics are to be expected and are considered desirable in Hickory cabinetry.

**Maple** is a close-grained hardwood that is predominately white to creamy-white in color, with occasional reddish-brown tones. While Maple typically features uniform graining as compared to other wood species, characteristic markings may include fine brown lines, wavy or curly graining, bird pecks and mineral streaks. These traits are natural and serve to enhance Maple's natural beauty.

**Oak** is a strong, open-grained hardwood that ranges in color from white to pink and reddish tones. Streaks of green, yellow and even black may appear due to mineral deposits. Oak may also contain wormholes and wild, varying grain patterns. This distinct graining is considered a desirable quality.

# OUR PROCESS TO CREATE A FINE FURNITURE FINISH

## **1. Wood Selection**

The first step to select the finest wood for the component parts to ensure that they meet our high standards. High quality raw materials are the basis for a fine furniture finished product.

## **2. Sanded to Perfection**

All the doors are sanded to assure that all parts of the wood will take the finish uniformly and evenly assuring consistent color.

## **3. Cleaning**

Each part is cleaned of dust and debris prior to entering the stain booth on a wood surface that is free of dust particles.

## **4. Staining/Painting**

The penetrating stain or paint is hand applied utilizing processes to make sure that the color is uniformly distributed.

## **5. Color Inspection**

The stained or painted product goes through a color inspection station to assure that all parts of the kitchen will be uniform in color.

## **6. Drying**

The product is then oven dried to ensure all parts are fully dry prior to sealing.

## **7. Sealer Coat**

The seal coat provides a base for the top coat by filling in any open pores in the wood, allowing the top coat to go on uniformly and evenly.

## **8. Drying**

The seal coat is oven cured for uniform hardness and drying. This prevents finish problems like crackling and peeling.

## **9. Hand Sanded**

The parts are lightly touch sanded with a fine grit sandpaper to prevent any raised grain or roughness. This allows for a more uniform build up in the top coat.

## **10. Dust Removal**

After sanding the parts are cleaned of any debris. This ensures no dust is in the top coat.

## **11. Top Coat**

A premium quality catalyzed clear top-coat is applied to protect the wood from environmental elements.

## **12. Drying**

The top coat is oven cured. This chemically locks in the properties of the top coat finalizing the finish quality.

## **13. Final Inspection**

All product goes through a final inspection in the finish area assuring consistent color and finish quality.

## **Additional Finish Steps for Glazed Product**

- 1.** After the seal sanding and cleaning the glaze is hand applied.
- 2.** The glazed product is placed on a rack to air dry.
- 3.** The product then goes through the top coat, drying and inspection steps.



- 1. Door/Entry:** A doorway should be at least 32 inches wide.
- 2. Door Interference:** No entry door should interfere with appliances, nor should appliance doors interfere with one another.
- 3. Distance Between Work Centers:** In a kitchen with three work centers\*, the sum of the distances between them should total no more than 26 feet. No leg of the work triangle should measure less than 4 feet nor more than 9 feet. When the kitchen includes additional work centers, each additional distance should measure no less than 4 feet nor more than 9 feet. No work triangle leg should intersect an island or peninsula by more than 12 inches.  
  
\* The distances between the three primary work centers (cooking, cleanup/prep and refrigeration) form a **work triangle**.
- 4. Separating Work Centers:** A full-height, full-depth, tall obstacle [i.e., a pantry cabinet or refrigerator] should not separate two primary work centers.
- 5. Work Triangle Traffic:** No major traffic patterns should cross through the work triangle.
- 6. Work Aisle:** The width of a work aisle should be at least 42 inches for one cook and at least 48 inches for multiple cooks.
- 7. Walkway:** The width of a walkway should be at least 36 inches.
- 8. Traffic Clearance at Seating:** In a seating area where no traffic passes behind a seated diner, allow 32 inches of clearance from the counter/table edge to any wall or other obstruction behind the seating area. If traffic passes behind the seated diner, allow at least 36 inches to edge past or at least 44 inches to walk past.
- 9. Seating Clearance:** Kitchen seating areas should incorporate at least the following clearances: At 30-inch-high tables/counters, allow a 24-inch-wide by 18-inch-deep knee space for each seated diner. At 36-inch-high counters, allow a 24-inch-wide by 15-inch-deep knee space. At 42-inch-high counters, allow a 24-inch-wide by 12-inch-deep knee space.
- 10. Cleanup/Prep Sink Placement:** If a kitchen has only one sink, locate it adjacent to or across from the cooking surface and refrigerator.
- 11. Cleanup/Prep Sink Landing Area:** Include at least a 24-inch-wide landing area to one side of the sink and at least an 18-inch-wide landing area on the other side.
- 12. Preparation/Work Area:** Include a section of continuous countertop at least 36 inches wide and 24 inches deep immediately next to a sink.
- 13. Dishwasher Placement:** Locate nearest edge of the primary dishwasher within 36 inches of the nearest edge of a sink. Provide at least 21 inches of standing space between the edge of the dishwasher and countertop frontage, appliances and/or cabinets placed at a right angle to the dishwasher.
- 14. Waste Receptacles:** Include at least two waste receptacles. Locate one near the sink(s) and a second for recycling in the kitchen or nearby.
- 15. Auxiliary Sink:** At least 3 inches of countertop frontage should be provided on one side of the auxiliary sink and 18 inches on the other side.

**16. Refrigerator Landing Area:** Include at least 15 inches of landing area on the handle side of the refrigerator or 15 inches of landing area on either side of a side-by-side refrigerator or 15 inches of landing area no more than 48 inches across from the front of the refrigerator or 15 inches of landing area above or adjacent to any undercounter refrigeration appliance.

**17. Cooking Surface Landing Area:** Include a minimum of 12 inches of landing area on one side of a cooking surface and 15 inches on the other side. In an island or peninsula, the countertop should also be extended a minimum of 9 inches behind the cooking surface.

**18. Cooking Surface Clearance:** Allow 24 inches of clearance between the cooking surface and a protected noncombustible surface [e.g., a range hood] above it. At least 30 inches of clearance is required between the cooking surface and an unprotected/combustible surface [e.g., cabinetry] above it. If a microwave hood is used, then the manufacturer's specifications should be followed.

**19. Cooking Surface Ventilation:** Provide a correctly sized, ducted ventilation system for all cooking surface appliances; the recommended minimum is 150 CFM.

**20. Cooking Surface Safety:** Do not locate the cooking surface under an operable window. Window treatments above the cooking surface should not use flammable materials. A fire extinguisher should be located near the exit of the kitchen away from cooking equipment.

**21. Microwave Oven Placement:** The ideal location for the bottom of the microwave is 3 inches below the principle user's shoulder but no more than 54 inches above the floor. If the microwave is below the countertop the bottom must be at least 15 inches off the finished floor.

**22. Microwave Landing Area:** Provide at least a 15-inch landing area above, below or adjacent to the handle side of a microwave.

**23. Oven Landing Area:** Include at least a 15-inch landing area next to or above the oven. At least a 15-inch landing area not more than 48 inches across from the oven is acceptable if the appliance does not open into a walkway.

**24. Combining Landing Areas:** If two landing areas are adjacent, determine a new minimum by taking the longer of the two landing area requirements and adding 12 inches.

**25. Countertop Space:** A total of 158 inches of countertop frontage, 24 inches deep, with at least 15 inches of clearance above, is needed to accommodate all uses.

**26. Countertop Edges:** Specify clipped or round corners rather than sharp edges.

**27. Storage:** The total shelf/drawer frontage is: 1,400 inches for a small kitchen (150 square feet or less); 1,700 inches for a medium kitchen (151 to 350 square feet); and 2,000 inches for a large kitchen (351 square feet or more). **\*See Chart.**

**28. Storage at Cleanup/Prep Sink:** Of the total recommended shelf/drawer frontage, the following should be located within 72 inches of the centerline of the main cleanup/prep sink: at least 400 inches for a small kitchen; at least 480 inches for a medium kitchen; and at least 560 inches for a large kitchen.

**29. Corner Cabinet Storage:** At least one corner cabinet should include a functional storage device. This does not apply if there are no corner cabinets.

**30. Electrical Receptacles:** GFCI (ground fault circuit interrupter) protection is required on all receptacles servicing countertop surfaces.

**31. Lighting:** Every work surface should be well-illuminated by appropriate task lighting.

	Small	Medium	Large
Wall	300 in.	360 in.	360 in.
Base	520 in.	615 in.	660 in.
Drawer	360 in.	400 in.	525 in.
Pantry	180 in.	230 in.	310 in.
Misc.	40 in.	95 in.	145 in.

**\*See line 27** - The recommended distribution for the shelf/drawer frontage is:

# CABINET SPECIFICATIONS: WALL CABINET DIMENSIONS

## STANDARD CABINET SPECIFICATIONS: WALL CABINET DIMENSIONS

These illustrations specify dimensions of horizontal rails, cabinet heights and standard interior opening heights for Wall cabinets. **Wall Top Hinge and Butt door cabinets do not have a center stile.**

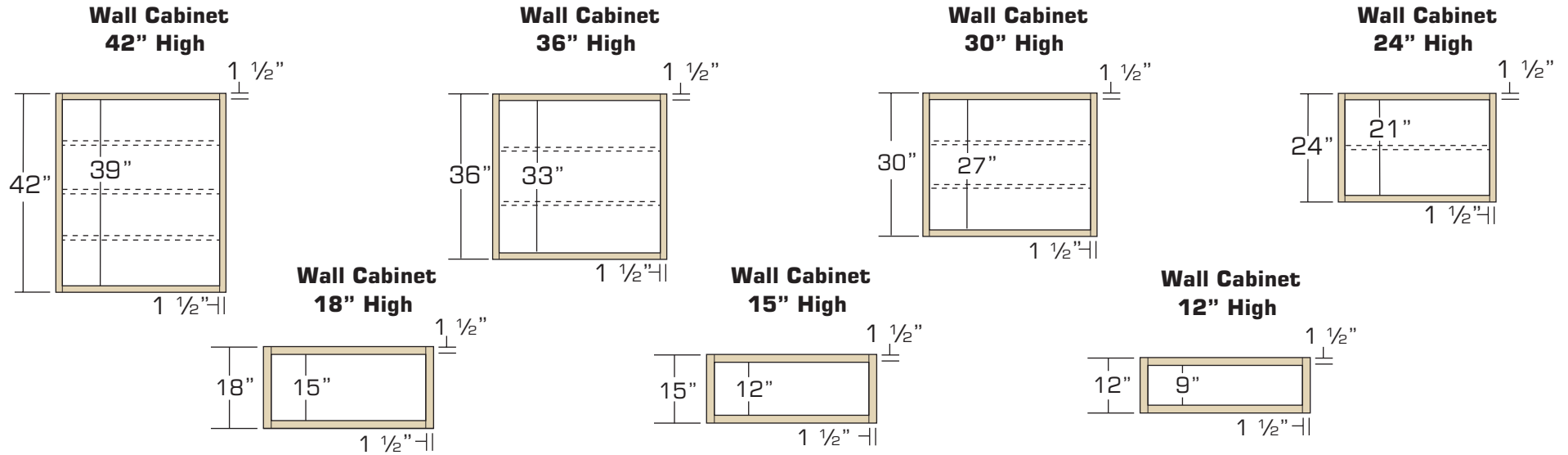

## STANDARD CABINET SPECIFICATIONS: OVERLAY DIMENSIONS

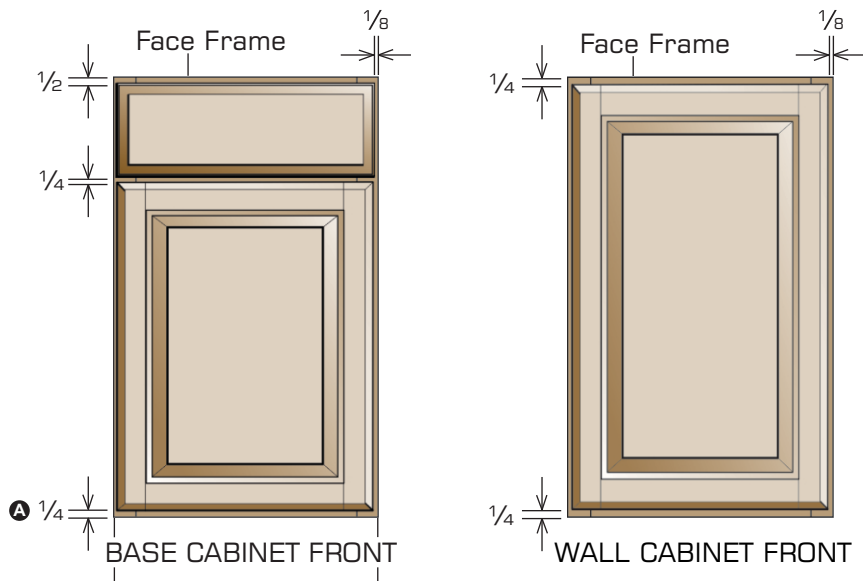

### Full Overlay

Doors are sized to cover nearly all of the cabinet face frame. Full Overlay door styles require decorative hardware. **To facilitate proper door operation, include at least a 1" filler between the hinged side of Full Overlay door styles and deeper adjacent objects including cabinets, walls, appliances and countertops.**

Note: **A**

NT, CT & PE = 0"

ES, DS & SG = 1/4"

# CABINET SPECIFICATIONS: CABINET DIMENSIONS

## STANDARD CABINET SPECIFICATIONS: BASE & VANITY CABINET DIMENSIONS

These illustrations specify dimensions of horizontal rails, inset toe kick, cabinet heights and standard interior opening heights for Base & Vanity cabinets. Butt door cabinets do not have a center stile.

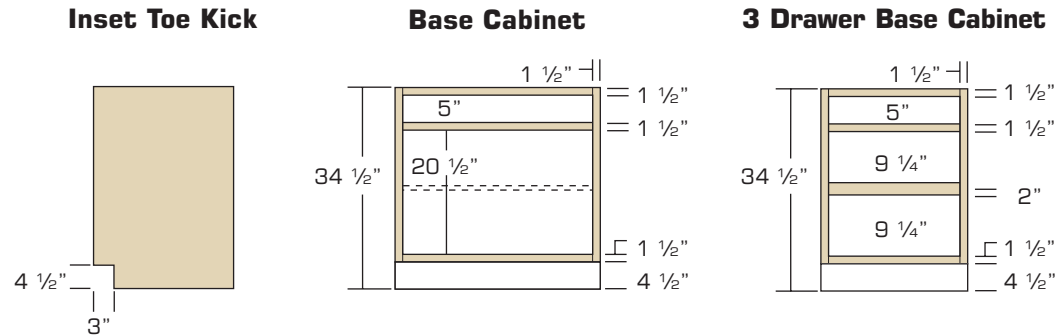

## STANDARD CABINET SPECIFICATIONS: TALL CABINET DIMENSIONS

\*Actual height of oven opening shown. Single oven cabinet is also designed to be used as a double oven cabinet by taking out first two drawers on the top to enlarge opening to accommodate double oven.

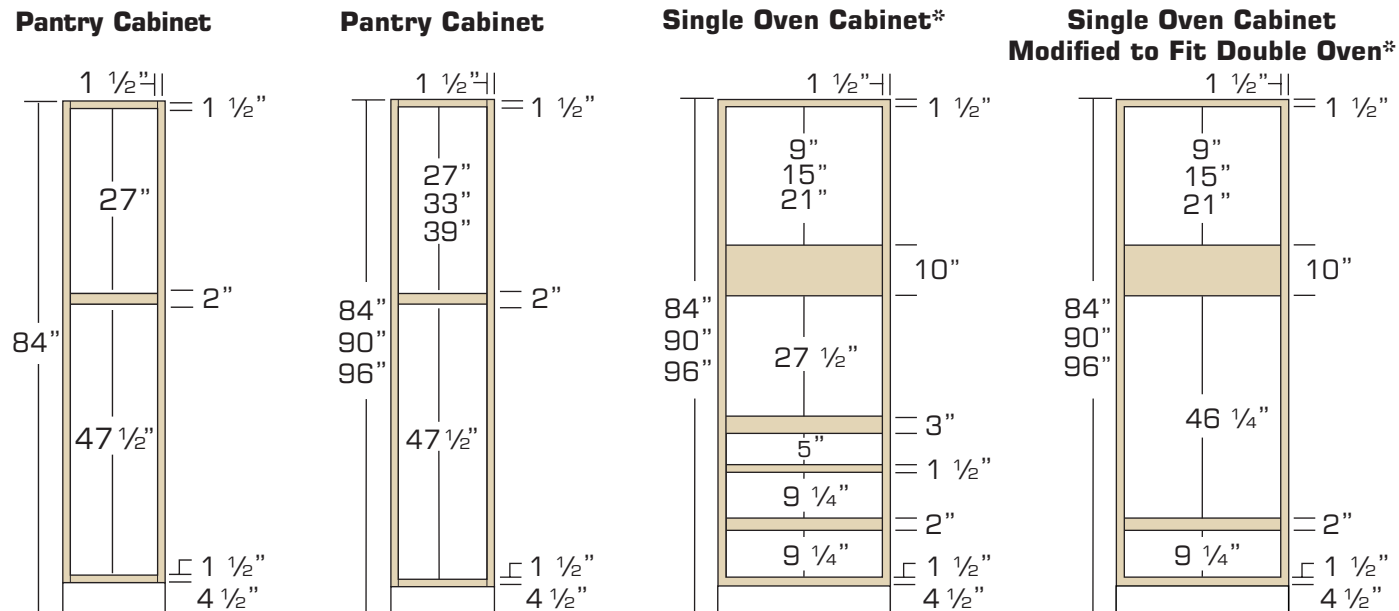

# CABINET SPECIFICATIONS: INSTALLATION GUIDELINES

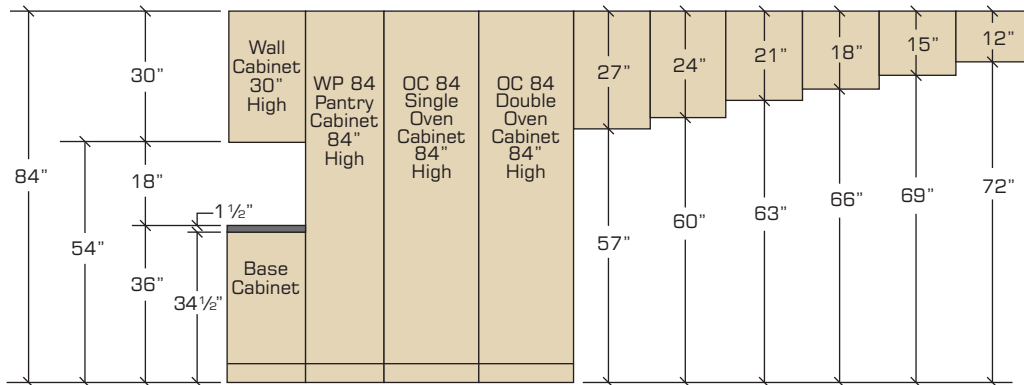

## 84" Top Alignment Cabinet Installation

- 84" top alignment cabinet installation includes standard Wall cabinets (30" high) installed 54" above the finished floor, allowing 18" clearance between the Wall cabinets and a standard countertop height of 36".
- Tall cabinetry (Linen, Pantry, Oven) is 84" high.
- When selecting cabinetry for installation above or near any appliance, refer to the appliance manufacturer's specifications for clearance and venting requirements.

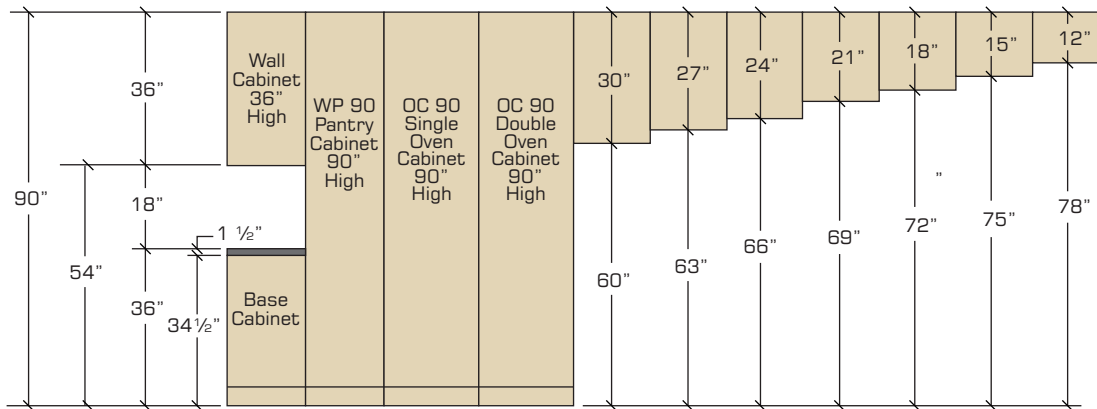

## 90" Top Alignment Cabinet Installation

- 90" top alignment cabinet installation includes taller Wall cabinets (36" high) installed 54" above the finished floor, allowing 18" clearance between the Wall cabinets and a standard countertop height of 36".
- Tall cabinetry (Pantry, Oven) is 90" high.
- When selecting cabinetry for installation above or near any appliance, refer to the appliance manufacturer's specifications for clearance and venting requirements.

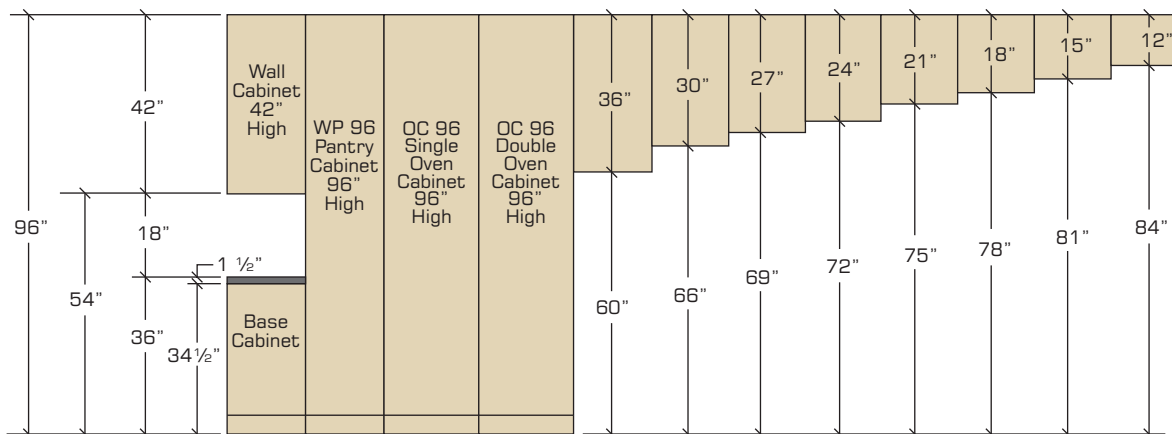

## 96" Top Alignment Cabinet Installation

- 96" top alignment cabinet installation includes full-height Wall cabinets (42" high) installed 54" above the finished floor, allowing 18" clearance between the Wall cabinets and a standard countertop height of 36".
- Tall cabinetry (Pantry, Oven) is 96" high.
- When selecting cabinetry for installation above or near any appliance, refer to the appliance manufacturer's specifications for clearance and venting requirements.

# CROWN MOULDING: INSTALLATION GUIDELINES

## CONTEMPORARY A

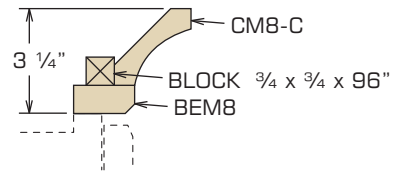
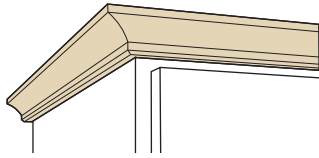

AVAILABLE IN DS, ES & SG

Molding Stacks to be cut, assembled and installed at job site.

## CONTEMPORARY B

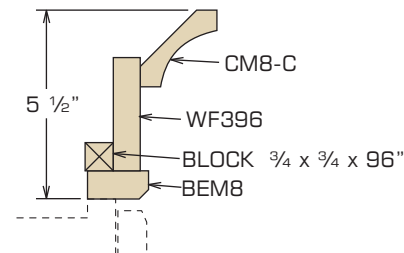
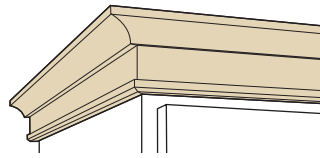

AVAILABLE IN DS, ES & SG

Molding Stacks to be cut, assembled and installed at job site.

## CONTEMPORARY C

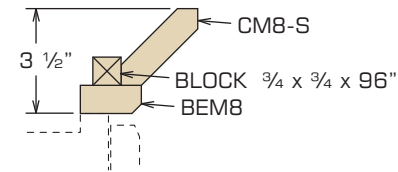
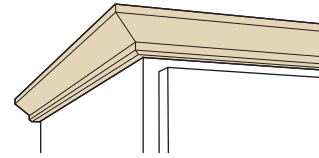

AVAILABLE IN DS, ES & SG

Molding Stacks to be cut, assembled and installed at job site.

## CONTEMPORARY D

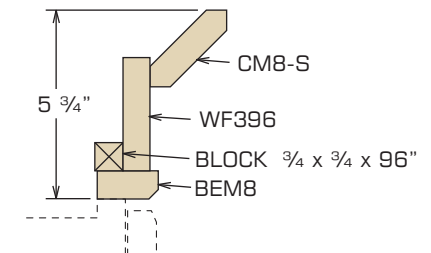
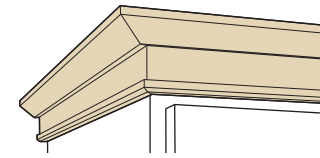

AVAILABLE IN DS, ES & SG

Molding Stacks to be cut, assembled and installed at job site.

## TRADITIONAL A

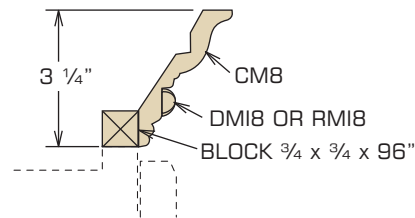
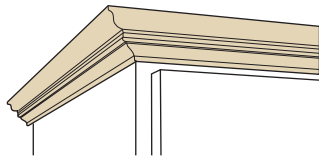

AVAILABLE IN CT, PE & NT

Molding Stacks to be cut, assembled and installed at job site.

## TRADITIONAL B

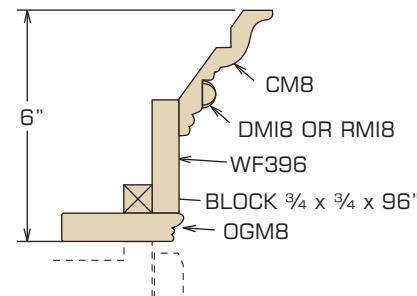
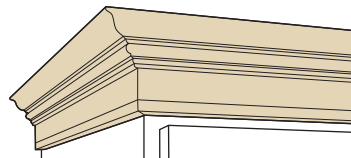

AVAILABLE IN CT, PE & NT

Molding Stacks to be cut, assembled and installed at job site.

## TRADITIONAL C

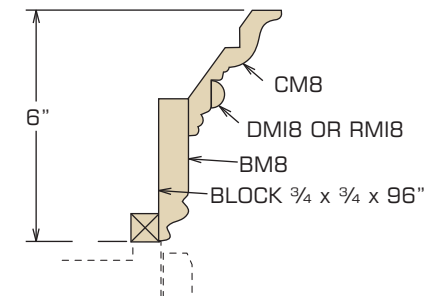
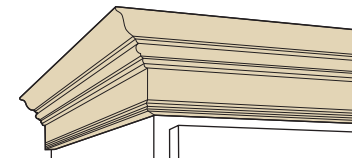

AVAILABLE IN CT, PE & NT

Molding Stacks to be cut, assembled and installed at job site.

## TRADITIONAL D

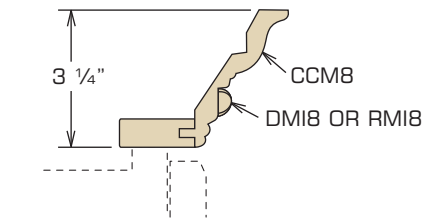
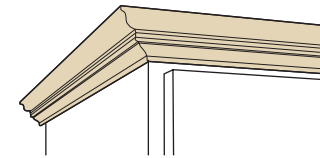

AVAILABLE IN CT, PE & NT

Molding Stacks to be cut, assembled and installed at job site.

# SPECIALTY CABINETS: INSTALLATION GUIDELINES

## DECORATOR MATCHING DOORS TALL CABINETS

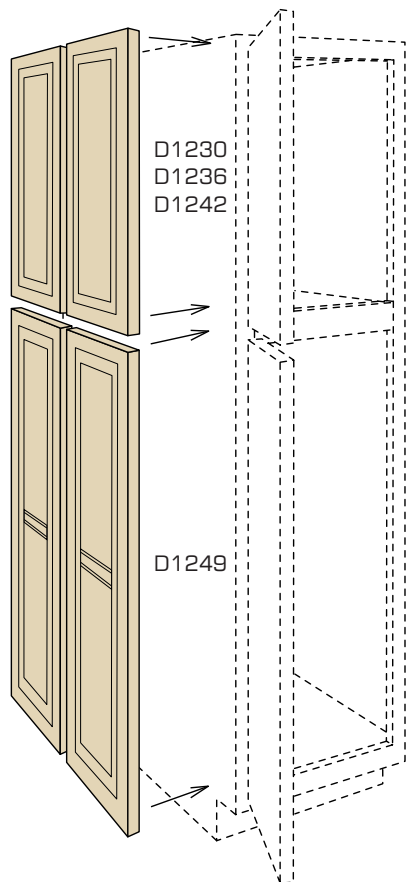

### Attaches to side of Base Cabinet

Matches style and color of cabinet doors

Panel thickness is  $\frac{3}{4}$ "

Refer to the Accessories section of this guide for dimensions

AVAILABLE IN ALL CABINET FINISHES

Decorator Matching Doors are not sized for Reduced Depth or Increased Depth cabinets.

## DECORATOR MATCHING DOORS BASE OR VANITY CABINETS

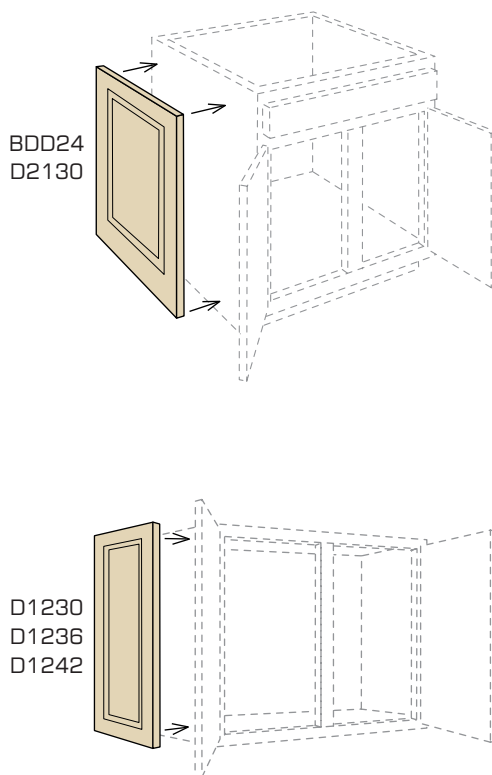

### Attaches to side of Base Cabinet

Matches style and color of cabinet doors

Panel thickness is  $\frac{3}{4}$ "

Refer to the Accessories section of this guide for dimensions

AVAILABLE IN ALL CABINET FINISHES

Decorator Matching Doors are not sized for Reduced Depth or Increased Depth cabinets.

## MANTEL WITH HEARTH CABINET PULL OUT

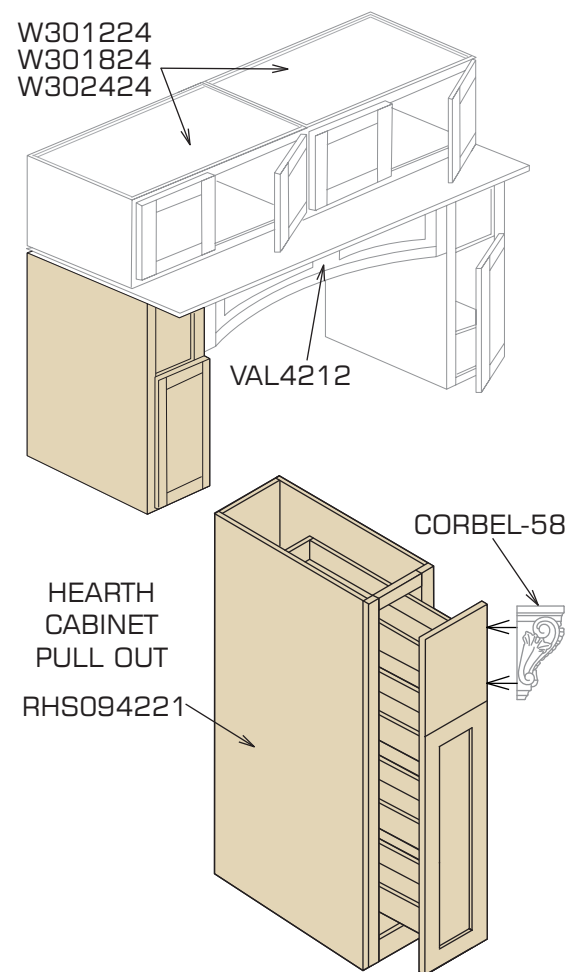

### HEARTH CABINET PULL OUT

RHS094221

AVAILABLE IN ALL CABINET FINISHES

Multiple widths based on size of valance  
36", 42", 48", 60"



Pure Dove White Shaker Style Door Panel



Ebony Shaker Style Door Panel



Ivory Color Miter Style Door Panel



Coffee Color Miter Style Door Panel



Sterling Shaker Style Door Panel



Cinnamon Color Miter Style Door Panel



Off White Raised Style Door Panel



Pure White Soda Style Door Panel-Double Edge



Stained Gray Style Door Panel-Double Edge



Blue Color Shaker Style Door Panel



Bright White Shaker Style Door Panel



Toffee Stain Shaker Style Door Panel



Sage Green Shaker Style Door Panel



Cashmere Color Shaker Style Door Panel

**Sandy Mirage Shaker**



Cream White Shaker Style Door Panel

# SPECIALTY CABINETS & ACCESSORIES

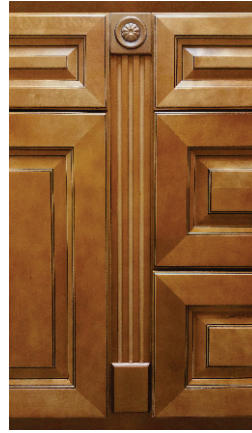

# SPECIALTY CABINETS & ACCESSORIES



# SPECIALTY CABINETS & ACCESSORIES



The cabinet Specifications catalog combines product information, illustrations and features all into one easy-to-use reference manual.

## How to Read a Cabinet Product Code

### Wall Cabinets

Wall cabinets are listed by item code, width and height. Thus the first number 24 is the width and the second number 30 is the height. The third number is the depth. The standard depth of a wall cabinet is 12" deep and therefore is not listed in the code.

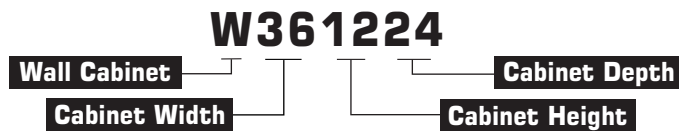

### Base Cabinets

The standard height of a base cabinet is 34 1/2" and the depth 24". Base cabinets are listed by item code and width only, thus the 24 in this example is the width.



### Tall Cabinets

The tall cabinet width is always listed first and height is always the last two numbers. Thus 24" is the width and 90" is the height. Since most tall cabinets are 24" deep we only list the cabinet depth when it is not 24" as in the following example.



The depth of the cabinet is 18" and this number follows the the height 90 and the width is 24". When the depth is not 24" deep it will always be the last two numbers as in the following example.

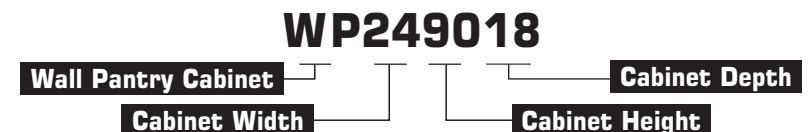



DS-DOVE WHITE SHAKER  
 ES-EBONY SHAKER  
 SO-SODA  
 SG-STERLING

SM-SMOKY GRAY  
 AB-ARIA BLUE  
 CT-CHARLTON  
 PE-PERLA

NT-NEWPORT  
 AL-AVALON  
 WS-WESTON SHAKER  
 TS-TOFFEE SHAKER

CS-CREAM WHITE SHAKER  
 SS-SANDY MIRAGE SHAKER  
 GS-SAGE GREEN SHAKER  
 US-UNFINISHED BIRCH SHAKER

CABINET SPECIFICATION	WEIGHT		DIMENSION		AVAILABILITY														
	SKU	LB	W" x H" x D"	DS	ES	SO	SG	SM	AB	CT	PE	NT	AL	TS	WS	CS	SS	GS	US
<b>BASE CABINET - 1 DRAWER, 1 DOOR, 1 SHELF</b>																			
	B09	40	9 x 34 ½ x 24	●	●	●	●	●	●	●	●	●	●	●	●	●	●	●	●
	B12	44	12 x 34 ½ x 24	●	●	●	●	●	●	●	●	●	●	●	●	●	●	●	●
	B15	48	15 x 34 ½ x 24	●	●	●	●	●	●	●	●	●	●	●	●	●	●	●	●
	B18	52	18 x 34 ½ x 24	●	●	●	●	●	●	●	●	●	●	●	●	●	●	●	●
	B21	55	21 x 34 ½ x 24	●	●	●	●	●	●	●	●	●	●	●	●	●	●	●	●
<b>BASE CABINET - 1 DRAWER, 2 DOOR, 1 SHELF</b>																			
	B24	61	24 x 34 ½ x 24	●	●	●	●	●	●	●	●	●	●	●	●	●	●	●	●
	B27	67	27 x 34 ½ x 24	●	●	●	●	●	●	●	●	●	●	●	●	●	●	●	●
	B30	71	30 x 34 ½ x 24	●	●	●	●	●	●	●	●	●	●	●	●	●	●	●	●
<b>BASE CABINET - 2 DRAWER, 2 DOOR, 1 SHELF</b>																			
	B33	84	33 x 34 ½ x 24	●	●	●	●	●	●	●	●	●	●	●	●	●	●	●	●
	B36	88	36 x 34 ½ x 24	●	●	●	●	●	●	●	●	●	●	●	●	●	●	●	●
	B42	89	42 x 34 ½ x 24	●	●	●	●	●	●	●	●	●	●	●	●	●	●	●	●



DS-DOVE WHITE SHAKER

ES-EBONY SHAKER

SO-SODA

SG-STERLING

SM-SMOKY GRAY

AB-ARIA BLUE

CT-CHARLTON

PE-PERLA

NT-NEWPORT

AL-AVALON

WS-WESTON SHAKER

TS-TOFFEE SHAKER

CS-CREAM WHITE SHAKER

SS-SANDY MIRAGE SHAKER

GS-SAGE GREEN SHAKER

US-UNFINISHED BIRCH SHAKER

CABINET SPECIFICATION	WEIGHT		DIMENSION		AVAILABILITY															
	SKU	LB	W" x H" x D"	DS	ES	SO	SG	SM	AB	CT	PE	NT	AL	TS	WS	CS	SS	GS	US	
<b>FULL DOOR BASE CABINET - 1 DOOR, 1 SHELF</b>																				
	B15FD	43	15 x 34 ½ x 24	●																
	B18FD	47	18 x 34 ½ x 24	●																
<b>FULL DOOR BASE CABINET - 2 DOOR, 1 SHELF</b>																				
	B24FD	56	24 x 34 ½ x 24	●																
	B30FD	66	30 x 34 ½ x 24	●																
	B36FD	83	36 x 34 ½ x 24	●																



DS-DOVE WHITE SHAKER  
 ES-EBONY SHAKER  
 SO-SODA  
 SG-STERLING

SM-SMOKY GRAY  
 AB-ARIA BLUE  
 CT-CHARLTON  
 PE-PERLA

NT-NEWPORT  
 AL-AVALON  
 WS-WESTON SHAKER  
 TS-TOFFEE SHAKER

CS-CREAM WHITE SHAKER  
 SS-SANDY MIRAGE SHAKER  
 GS-SAGE GREEN SHAKER  
 US-UNFINISHED BIRCH SHAKER

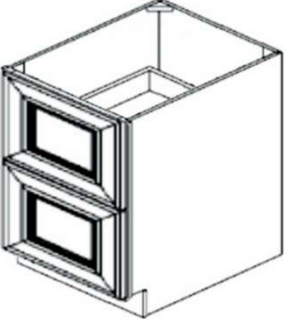
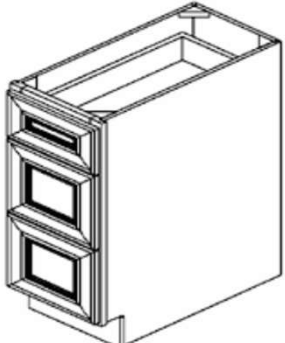
CABINET SPECIFICATION	WEIGHT		DIMENSION		AVAILABILITY															
	SKU	LB	W" x H" x D"	DS	ES	SO	SG	SM	AB	CT	PE	NT	AL	TS	WS	CS	SS	GS	US	
<b>BASE 2 DRAWER</b>																				
	DB30-2	94	30 x 34 ½ x 24	●	●	●	●	●	●	●	●	●	●	●		●	●	●	●	
<b>BASE 3 DRAWER</b>																				
	DB12-3	66	12 x 34 ½ x 24	●	●	●	●	●	●	●	●	●	●	●	●	●	●	●	●	
	DB15-3	72	15 x 34 ½ x 24	●	●	●	●	●	●	●	●	●	●	●	●	●	●	●	●	
	DB18-3	78	18 x 34 ½ x 24	●	●	●	●	●	●	●	●	●	●	●	●	●	●	●	●	
	DB21-3	83	21 x 34 ½ x 24	●	●	●	●	●	●	●	●	●	●	●	●	●	●	●	●	
	DB24-3	90	24 x 34 ½ x 24	●	●	●	●	●	●	●	●	●	●	●	●	●	●	●	●	
	DB30-3	102	30 x 34 ½ x 24	●	●	●	●	●	●	●	●	●	●	●	●	●	●	●	●	
	DB36-3	127	36 x 34 ½ x 24	●	●	●	●	●	●	●	●	●	●	●	●	●	●	●	●	



DS-DOVE WHITE SHAKER  
 ES-EBONY SHAKER  
 SO-SODA  
 SG-STERLING

SM-SMOKY GRAY  
 AB-ARIA BLUE  
 CT-CHARLTON  
 PE-PERLA

NT-NEWPORT  
 AL-AVALON  
 WS-WESTON SHAKER  
 TS-TOFFEE SHAKER

CS-CREAM WHITE SHAKER  
 SS-SANDY MIRAGE SHAKER  
 GS-SAGE GREEN SHAKER  
 US-UNFINISHED BIRCH SHAKER

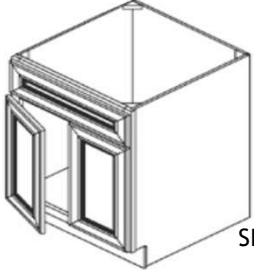
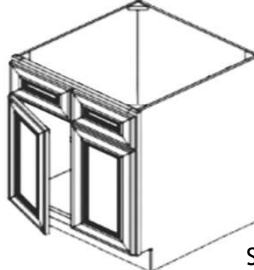
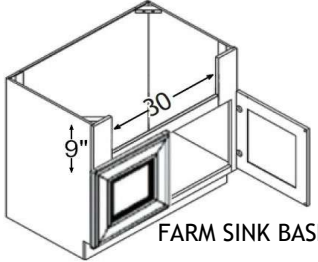
CABINET SPECIFICATION		WEIGHT	DIMENSION	AVAILABILITY																
	SKU	LB	W" x H" x D"	DS	ES	SO	SG	SM	AB	CT	PE	NT	AL	TS	WS	CS	SS	GS	US	
<b>SINK BASE CABINET - DUMMY DRAWER FACE, 2 DOORS</b>																				
 <p>SINK BASE</p>	SB24	43	24 x 34 ½ x 24	●	●	●	●	●	●	●	●	●	●	●	●	●	●	●	●	
	SB27	46	27 x 34 ½ x 24	●	●	●	●	●	●	●	●	●	●	●	●	●	●	●	●	●
	SB30	50	30 x 34 ½ x 24	●	●	●	●	●	●	●	●	●	●	●	●	●	●	●	●	●
<b>SINK BASE CABINET - 2 DUMMY DRAWER FACES, 2 DOORS</b>																				
 <p>SINK BASE</p>	SB33	53	33 x 34 ½ x 24	●	●	●	●	●	●	●	●	●	●	●	●	●	●	●	●	
	SB36	55	36 x 34 ½ x 24	●	●	●	●	●	●	●	●	●	●	●	●	●	●	●	●	●
	SB42	62	42 x 34 ½ x 24	●	●	●	●	●	●	●	●	●	●	●	●	●	●	●	●	●
<b>33" OR LARGER COMES WITH 2 DUMMY DRAWER FACES</b>																				
<b>FARM SINK BASE CABINET - 2 DOORS</b>																				
 <p>FARM SINK BASE</p>	SB36-S	55	36 x 34 ½ x 24	●	●	●	●	●	●	●	●	●	●	●	●	●	●	●	●	
<b>SB36-S - FARM SINK BASE-OPENING CAN BE CUT TO FIT 33 &amp; 36</b>																				





DS-DOVE WHITE SHAKER  
 ES-EBONY SHAKER  
 SO-SODA  
 SG-STERLING

SM-SMOKY GRAY  
 AB-ARIA BLUE  
 CT-CHARLTON  
 PE-PERLA

NT-NEWPORT  
 AL-AVALON  
 WS-WESTON SHAKER  
 TS-TOFFEE SHAKER

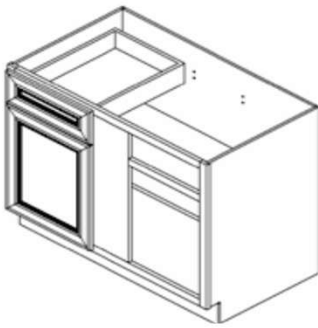
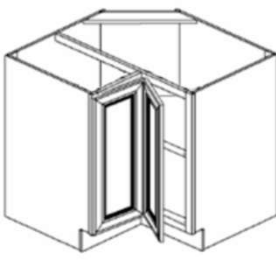
CS-CREAM WHITE SHAKER  
 SS-SANDY MIRAGE SHAKER  
 GS-SAGE GREEN SHAKER  
 US-UNFINISHED BIRCH SHAKER

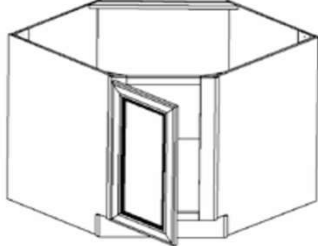
CABINET SPECIFICATION	WEIGHT		DIMENSION		AVAILABILITY														
	SKU	LB	W" x H" x D"	DS	ES	SO	SG	SM	AB	CT	PE	NT	AL	TS	WS	CS	SS	GS	US
<b>BASE BLIND CORNER CABINET - 1 DRAWER, 1 DOOR &amp; 1 SHELF</b>																			
	BBC39	75	39 x 34 ½ x 24	●	●	●	●	●	●	●	●	●	●	●	●	●	●	●	●
	BBC42	78	42 x 34 ½ x 24	●	●	●	●	●	●	●	●	●	●	●	●	●	●	●	●
<b>BB39 WITH 15" WIDE DOOR &amp; DRAWER, BBC42 WITH 18" WIDE DOOR &amp; DRAWER</b> <b>*** PULL 3" OUT FROM WALL FOR CLEARANCE - RECOMMENDED ***</b> <b>**** DOOR AND DRAWER ARE REVERSIBLE****</b>																			
<b>LAZY SUSAN CABINET - FOLDING DOORS - NO TRAY - COMES WITH 1 SHELF</b>																			
	BLS33N*	68	33 x 34 ½ x 24	●	●	●	●	●	●	●	●	●	●	●	●	●	●	●	●
	BLS36N	76	36 x 34 ½ x 24	●	●	●	●	●	●	●	●	●	●	●	●	●	●	●	●
 <b>*BLS33N doors are not large enough to accommodate a raised panel. The panels on this door will be recessed (see photo).</b>																			
<b>CORNER SINK CABINET - 1 DOOR 15" WIDE, 1 SHELF</b>																			
	CSB36	77	36 x 34 ½ x 24	●	●	●	●	●	●	●	●	●	●	●	●	●	●	●	●



DS-DOVE WHITE SHAKER  
 ES-EBONY SHAKER  
 SO-SODA  
 SG-STERLING

SM-SMOKY GRAY  
 AB-ARIA BLUE  
 CT-CHARLTON  
 PE-PERLA

NT-NEWPORT  
 AL-AVALON  
 WS-WESTON SHAKER  
 TS-TOFFEE SHAKER

CS-CREAM WHITE SHAKER  
 SS-SANDY MIRAGE SHAKER  
 GS-SAGE GREEN SHAKER  
 US-UNFINISHED BIRCH SHAKER

CABINET SPECIFICATION		WEIGHT	DIMENSION	AVAILABILITY																
	SKU	LB	W" x H" x D"	DS	ES	SO	SG	SM	AB	CT	PE	NT	AL	TS	WS	CS	SS	GS	US	
<b>BASE FOR BUILT-IN MICROWAVE CABINET</b>																				
	BMC27	61	27 x 34 1/2 x 24	●	●	●	●	●	●	●	●	●	●	●	●	●	●	●	●	
<b>SPICE PULL OUT - 1 FULL HEIGHT DOOR</b>																				
	BSR06	40	6 x 34 1/2 x 24	●	●	●	●	●	●	●	●	●	●	●	●	●	●	●	●	
	BSR09	50	9 x 34 1/2 x 24	●	●	●	●	●	●	●	●	●	●	●	●	●	●	●	●	
	BSR12	53	12 x 34 1/2 x 24	●	●	●	●	●	●	●	●	●	●	●	●	●	●	●	●	
	<p>*BSR06 doors are not large enough to accommodate a raised panel. The panels on this door will be recessed (see photo).</p>																			
<b>BASE END CABINET - 18 3/8" DOORS</b>																				
	BEC24	49	24 x 34 1/2 x 24	●	●	●	●	●	●	●	●	●	●	●		●	●	●	●	



DS-DOVE WHITE SHAKER  
 ES-EBONY SHAKER  
 SO-SODA  
 SG-STERLING

SM-SMOKY GRAY  
 AB-ARIA BLUE  
 CT-CHARLTON  
 PE-PERLA

NT-NEWPORT  
 AL-AVALON  
 WS-WESTON SHAKER  
 TS-TOFFEE SHAKER

CS-CREAM WHITE SHAKER  
 SS-SANDY MIRAGE SHAKER  
 GS-SAGE GREEN SHAKER  
 US-UNFINISHED BIRCH SHAKER

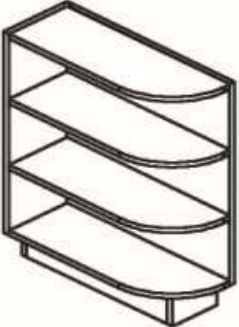
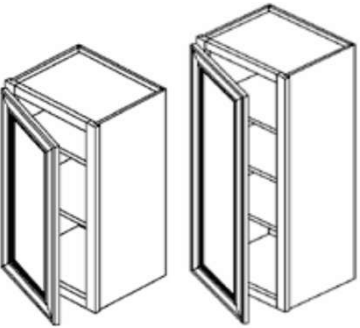
CABINET SPECIFICATION	WEIGHT		DIMENSION		AVAILABILITY															
	SKU	LB	W" x H" x D"	DS	ES	SO	SG	SM	AB	CT	PE	NT	AL	TS	WS	CS	SS	GS	US	
<b>BASE OPEN SHELF</b>																				
	BES09	33	9 x 34 ½ x 24	●	●	●	●	●	●	●	●	●	●	●		●	●	●	●	
<b>WALL CABINET - 1 DOOR, 30"- 36" WITH 2 SHELVES, 42" HIGH WITH 3 SHELVES</b>																				
 <p>30" 36" 42"</p>	W0930	21	9 x 30 x 12	●	●	●	●	●	●	●	●	●	●	●	●	●	●	●	●	
	W1230	23	12 x 30 x 12	●	●	●	●	●	●	●	●	●	●	●	●	●	●	●	●	●
	W1530	27	15 x 30 x 12	●	●	●	●	●	●	●	●	●	●	●	●	●	●	●	●	●
	W1830	30	18 x 30 x 12	●	●	●	●	●	●	●	●	●	●	●	●	●	●	●	●	●
	W2130	34	21 x 30 x 12	●	●	●	●	●	●	●	●	●	●	●	●	●	●	●	●	●
	W0936	23	9 x 36 x 12	●	●	●	●	●	●	●	●	●	●	●	●	●	●	●	●	●
	W1236	27	12 x 36 x 12	●	●	●	●	●	●	●	●	●	●	●	●	●	●	●	●	●
	W1536	31	15 x 36 x 12	●	●	●	●	●	●	●	●	●	●	●	●	●	●	●	●	●
	W1836	35	18 x 36 x 12	●	●	●	●	●	●	●	●	●	●	●	●	●	●	●	●	●
	W2136	38	21 x 36 x 12	●	●	●	●	●	●	●	●	●	●	●	●	●	●	●	●	●
	W0942	28	9 x 42 x 12	●	●	●	●	●	●	●	●	●	●	●	●	●	●	●	●	●
	W1242	31	12 x 42 x 12	●	●	●	●	●	●	●	●	●	●	●	●	●	●	●	●	●
	W1542	36	15 x 42 x 12	●	●	●	●	●	●	●	●	●	●	●	●	●	●	●	●	●
	W1842	40	18 x 42 x 12	●	●	●	●	●	●	●	●	●	●	●	●	●	●	●	●	●
	W2142	46	21 x 42 x 12	●	●	●	●	●	●	●	●	●	●	●	●	●	●	●	●	●



DS-DOVE WHITE SHAKER  
 ES-EBONY SHAKER  
 SO-SODA  
 SG-STERLING

SM-SMOKY GRAY  
 AB-ARIA BLUE  
 CT-CHARLTON  
 PE-PERLA

NT-NEWPORT  
 AL-AVALON  
 WS-WESTON SHAKER  
 TS-TOFFEE SHAKER

CS-CREAM WHITE SHAKER  
 SS-SANDY MIRAGE SHAKER  
 GS-SAGE GREEN SHAKER  
 US-UNFINISHED BIRCH SHAKER

CABINET SPECIFICATION	SKU	WEIGHT LB	DIMENSION W" x H" x D"	AVAILABILITY															
				DS	ES	SO	SG	SM	AB	CT	PE	NT	AL	TS	WS	CS	SS	GS	US
<b>WALL CABINETS - 2 DOOR, 2 SHELVES</b>																			
	W2430	37	24 x 30 x 12	●	●	●	●	●	●	●	●	●	●	●	●	●	●	●	
	W2730	42	27 x 30 x 12	●	●	●	●	●	●	●	●	●	●	●	●	●	●	●	
	W3030	46	30 x 30 x 12	●	●	●	●	●	●	●	●	●	●	●	●	●	●	●	
	W3330	47	33 x 30 x 12	●	●	●	●	●	●	●	●	●	●	●	●	●	●	●	
	W3630	53	36 x 30 x 12	●	●	●	●	●	●	●	●	●	●	●	●	●	●	●	
	W2436	43	24 x 36 x 12	●	●	●	●	●	●	●	●	●	●	●	●	●	●	●	
	W2736	47	27 x 36 x 12	●	●	●	●	●	●	●	●	●	●	●	●	●	●	●	
	W3036	53	30 x 36 x 12	●	●	●	●	●	●	●	●	●	●	●	●	●	●	●	
	W3336	57	33 x 36 x 12	●	●	●	●	●	●	●	●	●	●	●	●	●	●	●	
	W3636	60	36 x 36 x 12	●	●	●	●	●	●	●	●	●	●	●	●	●	●	●	
<b>WALL CABINETS - 2 DOOR, 3 SHELVES</b>																			
	W2442	50	24 x 42 x 12	●	●	●	●	●	●	●	●	●	●	●	●	●	●	●	
	W2742	55	27 x 42 x 12	●	●	●	●	●	●	●	●	●	●	●	●	●	●	●	
	W3042	62	30 x 42 x 12	●	●	●	●	●	●	●	●	●	●	●	●	●	●	●	
	W3342	66	33 x 42 x 12	●	●	●	●	●	●	●	●	●	●	●	●	●	●	●	
	W3642	73	36 x 42 x 12	●	●	●	●	●	●	●	●	●	●	●	●	●	●	●	
<b>WALL DIAGONAL CORNER STACKER CABINET</b>																			
	WDC2412	27	24 x 12 x 12	●														●	
	WDC2418	29	24 x 18 x 12	●		●	●											●	

Use 15" glass doors with above. For 12" tall WDC2412 use WM1512, for 18" tall WDC2418 use WM1518



DS-DOVE WHITE SHAKER

ES-EBONY SHAKER

SO-SODA

SG-STERLING

SM-SMOKY GRAY

AB-ARIA BLUE

CT-CHARLTON

PE-PERLA

NT-NEWPORT

AL-AVALON

WS-WESTON SHAKER

TS-TOFFEE SHAKER

CS-CREAM WHITE SHAKER

SS-SANDY MIRAGE SHAKER

GS-SAGE GREEN SHAKER

US-UNFINISHED BIRCH SHAKER

CABINET SPECIFICATION		WEIGHT		DIMENSION		AVAILABILITY														
	SKU	LB	W" x H" x D"	DS	ES	SO	SG	SM	AB	CT	PE	NT	AL	TS	WS	CS	SS	GS	US	
<b>WALL DIAGONAL CORNER CABINET - 1 DOOR, 2 SHELF</b>																				
	WDC2430	52	24 x 30 x 12	●	●	●	●	●	●	●	●	●	●	●	●	●	●	●	●	
	WDC2436	57	24 x 36 x 12	●	●	●	●	●	●	●	●	●	●	●	●	●	●	●	●	
	WDC273615	81	27 x 36 x 15	●	●	●	●	●	●	●	●	●	●							
<b>WALL DIAGONAL CORNER CABINET - 1 DOOR, 3 SHELF</b>																				
	WDC2442	67	24 x 42 x 12	●	●	●	●	●	●	●	●	●	●	●	●	●	●	●	●	
	WDC274215	81	27 x 42 x 15	●	●	●	●	●	●	●	●	●	●							
<b>EASY REACH CORNER WALL CABINET - FOLDING DOORS</b>																				
	WLS2430	53	24 x 30 x 12	●	●	●	●	●	●	●	●	●	●						●	
	WLS2436	59	24 x 36 x 12	●	●	●	●	●	●	●	●	●	●						●	



DS-DOVE WHITE SHAKER  
 ES-EBONY SHAKER  
 SO-SODA  
 SG-STERLING

SM-SMOKY GRAY  
 AB-ARIA BLUE  
 CT-CHARLTON  
 PE-PERLA

NT-NEWPORT  
 AL-AVALON  
 WS-WESTON SHAKER  
 TS-TOFFEE SHAKER

CS-CREAM WHITE SHAKER  
 SS-SANDY MIRAGE SHAKER  
 GS-SAGE GREEN SHAKER  
 US-UNFINISHED BIRCH SHAKER

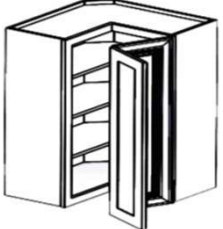
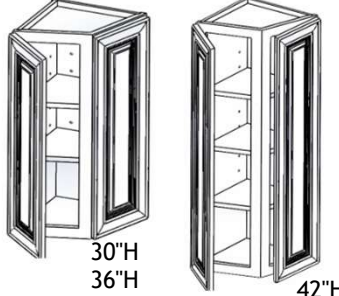
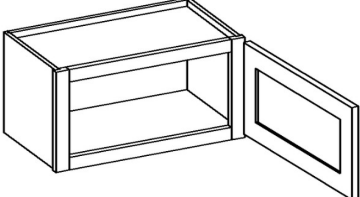
CABINET SPECIFICATION	WEIGHT		DIMENSION	AVAILABILITY																
	SKU	LB	W" x H" x D"	DS	ES	SO	SG	SM	AB	CT	PE	NT	AL	TS	WS	CS	SS	GS	US	
<b>EASY REACH CORNER WALL CABINET - FOLDING DOORS</b>																				
	WLS2442	70	24 x 42 x 12	●	●	●	●	●	●	●	●	●	●						●	
<b>WALL END CABINET 2 DOOR, 30"- 36" WITH 2 SHELVES, 42" HIGH WITH 3 SHELVES</b>																				
 <p>30"H 36"H 42"H</p>	WEC1230	23	12 x 30 x 12	●	●	●	●	●	●	●	●	●	●							
	WEC1236	27	12 x 36 x 12	●	●	●	●	●	●	●	●	●	●							
	WEC1242	33	12 x 42 x 12	●	●	●	●	●	●	●	●	●	●							
<b>WALL BRIDGE (STACKER) CABINETS - 1 DOOR</b>																				
	W1212	7	12 x 12 x 12	●															●	
	W1512	9	15 x 12 x 12	●															●	
	W1812	11	18 x 12 x 12	●															●	
	W2112	13	21 x 12 x 12	●															●	
	W1218	8	12 x 18 x 12	●		●	●												●	
	W1518	10	15 x 18 x 12	●		●	●												●	
	W1818	12	18 x 18 x 12	●		●	●												●	
	W2118	14	21 x 18 x 12	●		●	●												●	
<b>GLASS DOORS ARE AVAILABLE. USE MATCHING "WM" SKU- E.G.: W1212 USES WM1212, W1218 USES WM1218, ETC.</b>																				



DS-DOVE WHITE SHAKER  
 ES-EBONY SHAKER  
 SO-SODA  
 SG-STERLING

SM-SMOKY GRAY  
 AB-ARIA BLUE  
 CT-CHARLTON  
 PE-PERLA

NT-NEWPORT  
 AL-AVALON  
 WS-WESTON SHAKER  
 TS-TOFFEE SHAKER

CS-CREAM WHITE SHAKER  
 SS-SANDY MIRAGE SHAKER  
 GS-SAGE GREEN SHAKER  
 US-UNFINISHED BIRCH SHAKER

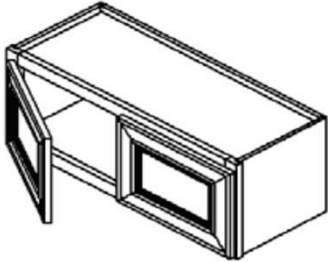
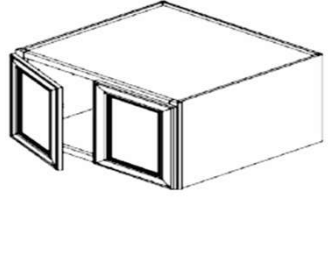
CABINET SPECIFICATION		WEIGHT	DIMENSION	AVAILABILITY																
	SKU	LB	W" x H" x D"	DS	ES	SO	SG	SM	AB	CT	PE	NT	AL	TS	WS	CS	SS	GS	US	
<b>WALL BRIDGE (STACKER) CABINETS - 2 DOOR</b>																				
	W2412	14	24 x 12 x 12	●	●	●	●	●	●	●	●	●	●	●	●	●	●	●	●	
	W2712	18	27 x 12 x 12	●																●
	W3012	21	30 x 12 x 12	●	●	●	●	●	●	●	●	●	●	●	●	●	●	●	●	●
	W3312	23	33 x 12 x 12	●	●	●	●	●	●	●	●	●	●	●	●		●	●	●	●
	W3612	25	36 x 12 x 12	●	●	●	●	●	●	●	●	●	●	●	●	●	●	●	●	●
	W3015	24	30 x 15 x 12	●	●	●	●	●	●	●	●	●	●	●	●	●	●	●	●	●
	W3315	27	33 x 15 x 12	●	●	●	●	●	●	●	●	●	●	●	●					
	W3615	27	36 x 15 x 12	●	●	●	●	●	●	●	●	●	●	●	●	●	●	●	●	●
	W2418	16	24 x 18 x 12	●		●	●													●
	W2718	20	27 x 18 x 12	●		●	●													●
	W3018	27	30 x 18 x 12	●	●	●	●	●	●	●	●	●	●	●	●	●	●	●	●	●
	W3318	30	33 x 18 x 12	●	●	●	●	●	●	●	●	●	●	●	●		●	●	●	●
	W3618	31	36 x 18 x 12	●	●	●	●	●	●	●	●	●	●	●	●	●	●	●	●	●
	W3024	36	30 x 24 x 12	●	●	●	●	●	●	●	●	●	●	●	●	●	●	●	●	●
	W3324	40	33 x 24 x 12	●	●	●	●	●	●	●	●	●	●	●	●		●	●	●	●
W3624	42	36 x 24 x 12	●	●	●	●	●	●	●	●	●	●	●	●	●	●	●	●	●	
<b>WALL BRIDGE (STACKER) CABINETS - 2 DOOR</b>																				
	W301224	32	30 x 12 x 24	●	●	●	●	●	●	●	●	●	●	●	●	●	●	●	●	
	W301824	37	30 x 18 x 24	●	●	●	●	●	●	●	●	●	●	●	●	●	●	●	●	
	W31.51224	36	31.5 x 12 x 24	●																●
	W31.51824	38	31.5 x 18 x 24	●		●	●													●
	W361224	35	36 x 12 x 24	●	●	●	●	●	●	●	●	●	●	●	●	●	●	●	●	●
	W361524	40	36 x 15 x 24	●	●	●	●	●	●	●	●	●	●	●						
	W361824	51	36 x 18 x 24	●	●	●	●	●	●	●	●	●	●	●	●	●	●	●	●	●



DS-DOVE WHITE SHAKER  
 ES-EBONY SHAKER  
 SO-SODA  
 SG-STERLING

SM-SMOKY GRAY  
 AB-ARIA BLUE  
 CT-CHARLTON  
 PE-PERLA

NT-NEWPORT  
 AL-AVALON  
 WS-WESTON SHAKER  
 TS-TOFFEE SHAKER

CS-CREAM WHITE SHAKER  
 SS-SANDY MIRAGE SHAKER  
 GS-SAGE GREEN SHAKER  
 US-UNFINISHED BIRCH SHAKER

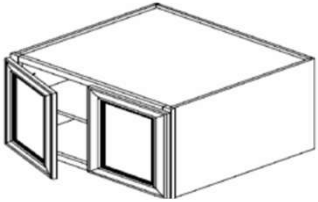
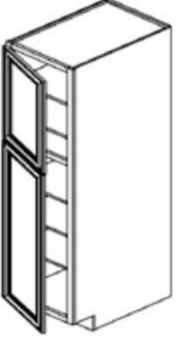
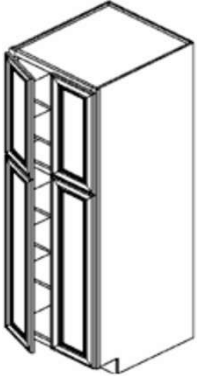
CABINET SPECIFICATION	WEIGHT		DIMENSION	AVAILABILITY															
	SKU	LB	W" x H" x D"	DS	ES	SO	SG	SM	AB	CT	PE	NT	AL	TS	WS	CS	SS	GS	US
<b>WALL BRIDGE CABINETS - 2 DOOR, 1 SHELF</b>																			
	W302424	53	30 x 24 x 24	●	●	●	●	●	●	●	●	●	●	●	●	●	●	●	●
	W362424	60	36 x 24 x 24	●	●	●	●	●	●	●	●	●	●	●	●	●	●	●	●
<b>SINGLE DOOR TALL PANTRY - 6 SHELVES ON 84"- 90", 7 SHELVES ON 96"</b>																			
	WP1884	114	18 x 84 x 24	●	●	●	●	●	●	●	●	●	●	●	●	●	●	●	●
	WP1890	117	18 x 90 x 24	●	●	●	●	●	●	●	●	●	●	●	●	●	●	●	●
	WP1896	125	18 x 96 x 24	●	●	●	●	●	●	●	●	●	●	●	●	●	●	●	●
<b>BOTTOM DOOR 49-1/4", TOP DOOR 30", 36", 42" MATCH STANDARD WALL CABINETS</b>																			
<b>DOUBLE DOOR TALL PANTRY - 6 SHELVES ON 84"- 90", 7 SHELVES ON 96"</b>																			
	WP2484	135	24 x 84 x 24	●	●	●	●	●	●	●	●	●	●	●	●	●	●	●	●
	WP2490	142	24 x 90 x 24	●	●	●	●	●	●	●	●	●	●	●	●	●	●	●	●
	WP2496	167	24 x 96 x 24	●	●	●	●	●	●	●	●	●	●	●	●	●	●	●	●
	WP3084	165	30 x 84 x 24	●	●	●	●	●	●	●	●	●	●	●	●	●	●	●	●
	WP3090	169	30 x 90 x 24	●	●	●	●	●	●	●	●	●	●	●	●	●	●	●	●
	WP3096	195	30 x 96 x 24	●	●	●	●	●	●	●	●	●	●	●	●	●	●	●	●
<b>BOTTOM DOOR 49-1/4", TOP DOOR 30", 36", 42" MATCH STANDARD WALL CABINETS</b>																			



DS-DOVE WHITE SHAKER  
 ES-EBONY SHAKER  
 SO-SODA  
 SG-STERLING

SM-SMOKY GRAY  
 AB-ARIA BLUE  
 CT-CHARLTON  
 PE-PERLA

NT-NEWPORT  
 AL-AVALON  
 WS-WESTON SHAKER  
 TS-TOFFEE SHAKER

CS-CREAM WHITE SHAKER  
 SS-SANDY MIRAGE SHAKER  
 GS-SAGE GREEN SHAKER  
 US-UNFINISHED BIRCH SHAKER

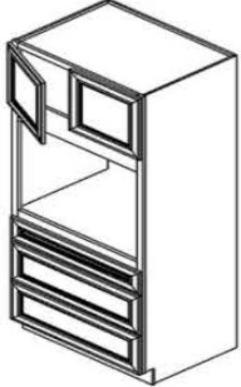
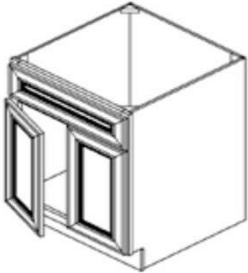
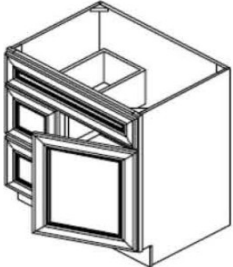
CABINET SPECIFICATION	WEIGHT		DIMENSION	AVAILABILITY															
	SKU	LB	W" x H" x D"	DS	ES	SO	SG	SM	AB	CT	PE	NT	AL	TS	WS	CS	SS	GS	US
<b>OVEN PANTRY - 3 DRAWER, 2 DOOR</b>																			
	OC31.584	190	31 ½ x 84 x 24	●	●	●	●	●	●	●	●	●	●	●	●	●	●	●	●
	OC31.590	199	31 ½ x 90 x 24	●	●	●	●	●	●	●	●	●	●	●	●	●	●	●	●
	OC31.596	202	31 ½ x 96 x 24	●	●	●	●	●	●	●	●	●	●	●	●	●	●	●	●
<b>THESE PANTRIES CAN BE USED EITHER SINGLE OVEN OR DOUBLE OVEN LEAVE TWO TOP DRAWERS OUT FOR DOUBLE OVEN</b>																			
<b>VANITIES SINK BASE - 1 DUMMY DRAWER FACE, 2 DOOR</b>																			
	FA2421	39	24 x 34 ½ x 21	●	●	●	●	●	●	●	●	●	●	●	●	●	●	●	●
	FA2721	47	27 x 34 ½ x 21												●				
	FA3021	47	30 x 34 ½ x 21	●	●	●	●	●	●	●	●	●	●	●	●	●	●	●	●
	FA3621	47	36 x 34 ½ x 21												●				
<b>VANITIES SINK BASE - 2 DRAWER, 1 DUMMY DRAWER FACE</b>																			
	FA3021DR	75	30 x 34 ½ x 21	●	●	●	●	●	●	●	●	●	●	●	●	●	●	●	●



DS-DOVE WHITE SHAKER  
 ES-EBONY SHAKER  
 SO-SODA  
 SG-STERLING

SM-SMOKY GRAY  
 AB-ARIA BLUE  
 CT-CHARLTON  
 PE-PERLA

NT-NEWPORT  
 AL-AVALON  
 WS-WESTON SHAKER  
 TS-TOFFEE SHAKER

CS-CREAM WHITE SHAKER  
 SS-SANDY MIRAGE SHAKER  
 GS-SAGE GREEN SHAKER  
 US-UNFINISHED BIRCH SHAKER

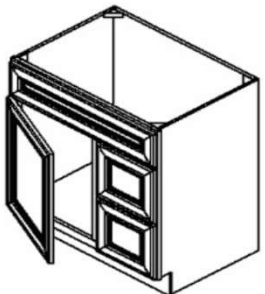
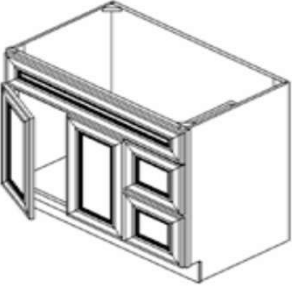
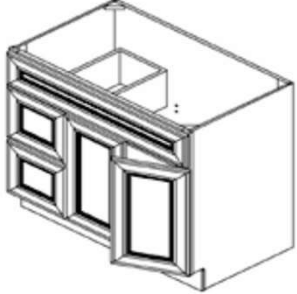
CABINET SPECIFICATION	WEIGHT		DIMENSION	AVAILABILITY																
	SKU	LB	W" x H" x D"	DS	ES	SO	SG	SM	AB	CT	PE	NT	AL	TS	WS	CS	SS	GS	US	
<b>VANITIES SINK BASE - 2 DRAWER, 1 DUMMY DRAWER FACE</b>																				
	FA3021DL	75	30 x 34 ½ x 21	●	●	●	●	●	●	●	●	●	●	●	●	●	●	●	●	
<b>VANITIES SINK BASE - 2 DOOR, 2 DRAWER, 1 DUMMY DRAWER FACE</b>																				
	FA3621DL	83	36 x 34 ½ x 21	●	●	●	●	●	●	●	●	●	●	●	●	●	●	●	●	
	FA4221DL	94	42 x 34 ½ x 21	●			●													
<b>VANITIES SINK BASE - 2 DOOR, 2 DRAWER, 1 DUMMY DRAWER FACE</b>																				
	FA3621DR	83	36 x 34 ½ x 21	●	●	●	●	●	●	●	●	●	●	●	●	●	●	●	●	
	FA4221DR	94	42 x 34 ½ x 21	●			●													



DS-DOVE WHITE SHAKER

ES-EBONY SHAKER

SO-SODA

SG-STERLING

SM-SMOKY GRAY

AB-ARIA BLUE

CT-CHARLTON

PE-PERLA

NT-NEWPORT

AL-AVALON

WS-WESTON SHAKER



TS-TOFFEE SHAKER

CS-CREAM WHITE SHAKER

SS-SANDY MIRAGE SHAKER

GS-SAGE GREEN SHAKER

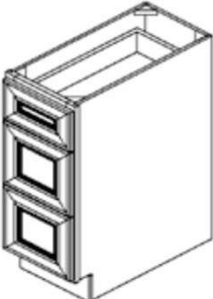
US-UNFINISHED BIRCH SHAKER

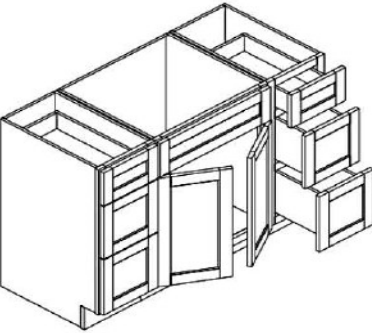
CABINET SPECIFICATION		WEIGHT	DIMENSION	AVAILABILITY															
	SKU	LB	W" x H" x D"	DS	ES	SO	SG	SM	AB	CT	PE	NT	AL	TS	WS	CS	SS	GS	US
<b>VANITIES DRAWER BASE - 3 DRAWER</b>																			
	SVA12D	61	12 x 34 ½ x 21	●	●	●	●	●	●	●	●	●	●	●	●	●	●	●	●
	SVA15D	65	15 x 34 ½ x 21	●	●	●	●	●	●	●	●	●	●	●	●	●	●	●	●
	SVA18D	72	18 x 34 ½ x 21	●	●	●	●	●	●	●	●	●	●	●	●	●	●	●	●
	SVA24D	79	24 x 34 ½ x 21	●	●	●	●	●	●	●	●	●	●	●	●	●	●	●	●
<b>KNEE DRAWER - 1 DRAWER</b>																			
	FD24	24	24 x 7 ½ x 21	●	●	●	●	●	●	●	●	●	●	●	●	●	●	●	●
	FD30	30	30 x 7 ½ x 21	●	●	●	●	●	●	●	●	●	●	●	●	●	●	●	●
<b>VANITIES SINK BASE - 2 DOOR, 6 DRAWER, 1 DUMMY DRAWER FACE</b>																			
	FA4821	140	48 x 34 ½ x 21	●			●												
	FA6021	154	60 x 34 ½ x 21	●			●												
<b>DRAWER FRONT SIZES FOR FA4821: 12", 24", 12"</b> <b>FA6021: 15", 30", 15"</b>																			



DS-DOVE WHITE SHAKER  
 ES-EBONY SHAKER  
 SO-SODA  
 SG-STERLING

SM-SMOKY GRAY  
 AB-ARIA BLUE  
 CT-CHARLTON  
 PE-PERLA

NT-NEWPORT  
 AL-AVALON  
 WS-WESTON SHAKER  
 TS-TOFFEE SHAKER

CS-CREAM WHITE SHAKER  
 SS-SANDY MIRAGE SHAKER  
 GS-SAGE GREEN SHAKER  
 US-UNFINISHED BIRCH SHAKER

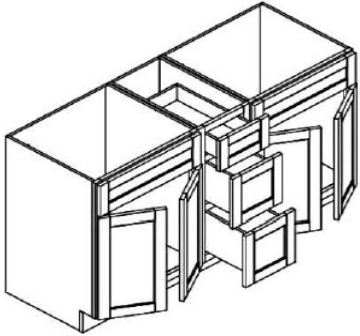
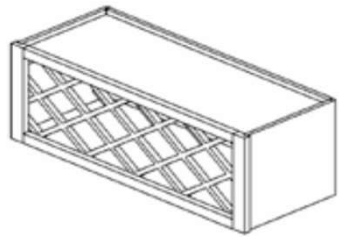
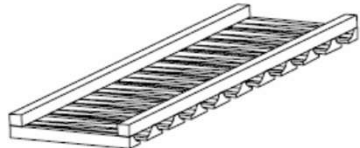
CABINET SPECIFICATION	WEIGHT		DIMENSION	AVAILABILITY																
	SKU	LB		W" x H" x D"	DS	ES	SO	SG	SM	AB	CT	PE	NT	AL	TS	WS	CS	SS	GS	US
<b>VANITIES SINK BASE - 4 DOOR, 3 DRAWER, 2 DUMMY DRAWER FACE</b>																				
	FA6021D	117	60 x 34 ½ x 21	●			●													
<b>DRAWER FRONT SIZES FOR FA6021D: 24", 12", 24"</b>																				
<b>WALL WINE RACK</b>																				
	WR3015	23	30 x 15 x 12	●	●	●	●	●	●	●	●	●	●	●			●	●	●	●
	WR3615	27	36 x 15 x 12	●	●	●	●	●	●	●	●	●	●	●			●	●	●	●
<b>WALL GLASS RACK</b>																				
	SGH3012	7	30 x 3 x 12	●	●	●	●	●	●	●	●	●	●	●			●	●	●	●
	SGH3612	8	36 x 3 x 12	●	●	●	●	●	●	●	●	●	●	●			●	●	●	●



DS-DOVE WHITE SHAKER  
 ES-EBONY SHAKER  
 SO-SODA  
 SG-STERLING

SM-SMOKY GRAY  
 AB-ARIA BLUE  
 CT-CHARLTON  
 PE-PERLA

NT-NEWPORT  
 AL-AVALON  
 WS-WESTON SHAKER  
 TS-TOFFEE SHAKER

CS-CREAM WHITE SHAKER  
 SS-SANDY MIRAGE SHAKER  
 GS-SAGE GREEN SHAKER  
 US-UNFINISHED BIRCH SHAKER

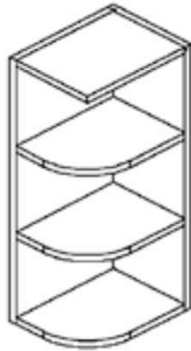
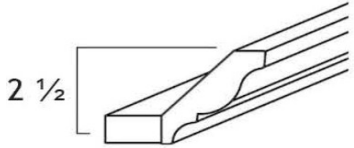
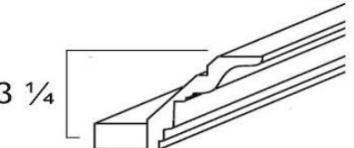
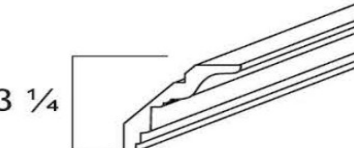
CABINET SPECIFICATION		WEIGHT	DIMENSION	AVAILABILITY															
	SKU	LB	W" x H" x D"	DS	ES	SO	SG	SM	AB	CT	PE	NT	AL	TS	WS	CS	SS	GS	US
<b>WALL END OPEN SHELF</b>																			
	WES0930	18	9 x 30 x 12	●	●	●	●	●	●	●	●	●	●	●	●	●	●	●	●
	WES0936	24	9 x 36 x 12	●	●	●	●	●	●	●	●	●	●	●	●	●	●	●	●
	WES0942	23	9 x 42 x 12	●	●	●	●	●	●	●	●	●	●	●	●	●	●	●	●
<b>3 SHELVES ON 30" &amp; 36" H, 4 SHELVES ON 42"H</b>																			
<b>CROWN MOLDING</b>																			
	ACM8	8	2 ½ x 96							●	●	●	●						
<b>CLASSIC CROWN MOLDING</b>																			
	CCM8	6	3 ¼ x 96							●	●	●	●						
<b>CROWN MOLDING</b>																			
	CM8	3	3 ¼ x 96			●	●	●	●	●	●	●	●	●					



DS-DOVE WHITE SHAKER  
 ES-EBONY SHAKER  
 SO-SODA  
 SG-STERLING

SM-SMOKY GRAY  
 AB-ARIA BLUE  
 CT-CHARLTON  
 PE-PERLA

NT-NEWPORT  
 AL-AVALON  
 WS-WESTON SHAKER  
 TS-TOFFEE SHAKER

CS-CREAM WHITE SHAKER  
 SS-SANDY MIRAGE SHAKER  
 GS-SAGE GREEN SHAKER  
 US-UNFINISHED BIRCH SHAKER

CABINET SPECIFICATION	WEIGHT		DIMENSION	AVAILABILITY																
	SKU	LB	W" x H" x D"	DS	ES	SO	SG	SM	AB	CT	PE	NT	AL	TS	WS	CS	SS	GS	US	
<b>SHAKER COVE CROWN MOLDING</b>																				
	CM8-C	3	2 1/2 x 96	●	●	●	●	●	●					●	●	●	●	●	●	
	CM8-C2	3	3 1/2 x 96	●		●														
<b>SHAKER ANGLED CROWN MOLDING</b>																				
	CM8-S	4	3 x 96	●	●	●	●	●	●					●	●	●	●	●	●	
<b>BASE BOARD MOLDING</b>																				
	BM8	6	4 1/2 x 3/4 x 96	●	●	●	●	●	●	●	●	●	●	●	●	●	●	●	●	
<b>TOE KICK</b>																				
	TK8	2	4 1/2 x 1/4 x 96	●	●	●	●	●	●	●	●	●	●	●	●	●	●	●	●	
<b>QUARTER ROUND MOLDING</b>																				
	QRM8	1	3/4 x 3/4 x 96	●	●	●	●	●	●	●	●	●	●	●	●	●	●	●	●	



DS-DOVE WHITE SHAKER  
 ES-EBONY SHAKER  
 SO-SODA  
 SG-STERLING

SM-SMOKY GRAY  
 AB-ARIA BLUE  
 CT-CHARLTON  
 PE-PERLA

NT-NEWPORT  
 AL-AVALON  
 WS-WESTON SHAKER  
 TS-TOFFEE SHAKER

CS-CREAM WHITE SHAKER  
 SS-SANDY MIRAGE SHAKER  
 GS-SAGE GREEN SHAKER  
 US-UNFINISHED BIRCH SHAKER

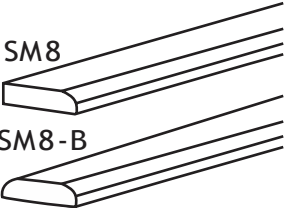
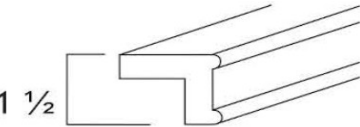
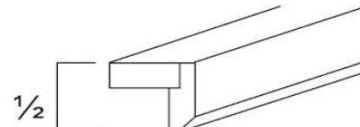
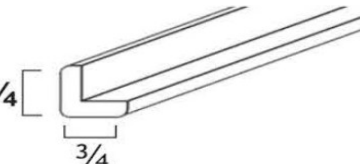
CABINET SPECIFICATION	WEIGHT		DIMENSION		AVAILABILITY														
	SKU	LB	W" x H" x D"	DS	ES	SO	SG	SM	AB	CT	PE	NT	AL	TS	WS	CS	SS	GS	US
<b>SHAKER BEVELED EDGE MOLDING</b>																			
	BEM8	3	2 ¼ x ¾ x 96	●	●	●	●	●	●					●	●	●	●	●	●
<b>SCRIBE MOLDING</b>																			
	SM8	0.4	¾ x ¼ x 96	●	●	●	●	●	●	●	●	●	●	●	●	●	●	●	●
	SM8-B	0.4	¾ x ¼ x 96	●	●	●	●	●	●	●	●	●	●	●		●	●	●	●
		BOTH EDGES ROUNDED ON THIS ONE ONLY																	
<b>LIGHT RAIL MOLDING</b>																			
	TLR8-1	1	1 ½ x 2 x 96								●	●	●	●					
<b>SHAKER LIGHT RAIL MOLDING</b>																			
	TLR8-2	1	1 ½ x 2 x 96	●	●	●	●	●	●					●	●	●	●	●	●
<b>OUTSIDE CORNER MOLDING</b>																			
	OCM8	1	¾ x ¾ x 96	●	●	●	●	●	●	●	●	●	●	●	●	●	●	●	●



DS-DOVE WHITE SHAKER  
 ES-EBONY SHAKER  
 SO-SODA  
 SG-STERLING

SM-SMOKY GRAY  
 AB-ARIA BLUE  
 CT-CHARLTON  
 PE-PERLA

NT-NEWPORT  
 AL-AVALON  
 WS-WESTON SHAKER  
 TS-TOFFEE SHAKER

CS-CREAM WHITE SHAKER  
 SS-SANDY MIRAGE SHAKER  
 GS-SAGE GREEN SHAKER  
 US-UNFINISHED BIRCH SHAKER

CABINET SPECIFICATION	WEIGHT		DIMENSION	AVAILABILITY																
	SKU	LB		W" x H" x D"	DS	ES	SO	SG	SM	AB	CT	PE	NT	AL	TS	WS	CS	SS	GS	US
<b>SHAKER INSIDE CORNER MOLDING</b>																				
	QM8WD	2	3/4 x 3/4 x 96	●	●	●	●	●	●											
<b>DECORATIVE INSIDE CORNER MOLDING</b>																				
	ICM8	2	3/4 x 3/4 x 96								●	●	●	●						
<b>SHAKER COVE CROWN MOLDING</b>																				
	ACM8-C	8	2 1/2 x 96	●	●	●	●	●	●					●	●	●	●	●	●	●
<b>SHAKER ANGLE CROWN MOLDING</b>																				
	ACM8-S	8	3 1/4 x 96	●	●	●	●	●	●					●	●	●	●	●	●	●
<b>SHAKER SQUARE CHAIR RAIL MOLDING</b>																				
	SQCR8	1	1 1/2 x 3/4 x 96	●	●	●	●	●	●											



DS-DOVE WHITE SHAKER  
 ES-EBONY SHAKER  
 SO-SODA  
 SG-STERLING

SM-SMOKY GRAY  
 AB-ARIA BLUE  
 CT-CHARLTON  
 PE-PERLA

NT-NEWPORT  
 AL-AVALON  
 WS-WESTON SHAKER  
 TS-TOFFEE SHAKER

CS-CREAM WHITE SHAKER  
 SS-SANDY MIRAGE SHAKER  
 GS-SAGE GREEN SHAKER  
 US-UNFINISHED BIRCH SHAKER

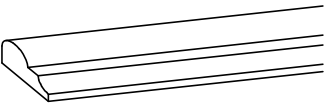
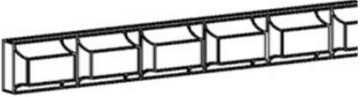
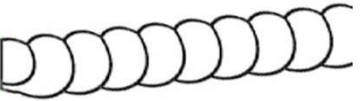
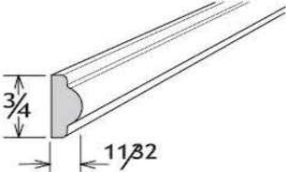
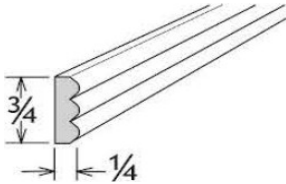
CABINET SPECIFICATION	WEIGHT		DIMENSION		AVAILABILITY														
	SKU	LB	W" x H" x D"	DS	ES	SO	SG	SM	AB	CT	PE	NT	AL	TS	WS	CS	SS	GS	US
<b>CHAIR RAIL MOLDING</b>																			
	CR8	1	1 1/2 x 3/4 x 96								●	●	●	●					
<b>DENTAL MOLDING INSERT</b>																			
	DMI8	0.3	3/4 x 1/2 x 96								●	●	●	●					
	<b>OPTION- IT CAN BE APPLIED ON TO CCM8 OR CM8</b>																		
<b>ROPE MOLDING INSERT</b>																			
	RM18	0.4	3/4 x 1/2 x 96								●	●	●						
	<b>OPTION- IT CAN BE APPLIED ON TO CCM8 OR CM8</b>																		
<b>SINGLE BEAD INSERT MOLDING</b>																			
	SBIM8	1	3/4 x 11/32 x 96								●	●	●	●					
<b>TRIPLE BEAD INSERT MOLDING</b>																			
	TBIM8	1	3/4 x 1/4 x 96								●	●	●	●					



DS-DOVE WHITE SHAKER  
 ES-EBONY SHAKER  
 SO-SODA  
 SG-STERLING

SM-SMOKY GRAY  
 AB-ARIA BLUE  
 CT-CHARLTON  
 PE-PERLA

NT-NEWPORT  
 AL-AVALON  
 WS-WESTON SHAKER  
 TS-TOFFEE SHAKER

CS-CREAM WHITE SHAKER  
 SS-SANDY MIRAGE SHAKER  
 GS-SAGE GREEN SHAKER  
 US-UNFINISHED BIRCH SHAKER

CABINET SPECIFICATION	WEIGHT	DIMENSION	AVAILABILITY																			
			SKU	LB	W" x H" x D"	DS	ES	SO	SG	SM	AB	CT	PE	NT	AL	TS	WS	CS	SS	GS	US	
<b>SHAKER INSERT MOLDING</b>																						
	SIM8	1	3/4 x 11/32 x 96	●	●	●	●	●	●													
<b>MIRROR MOLDING</b>																						
	MM8	2	2 x 3/4 x 96								●	●	●	●								
<b>SHAKER MIRROR MOLDING</b>																						
	SMM8	2	2 x 3/4 x 96	●	●	●	●	●	●													
<b>OGEE MOLDING</b>																						
	OGM8	3	2 x 3/4 x 96								●	●	●	●								
<b>FLUTED FILLER</b>																						
	PCVFF3	4	3 x 3/4 x 96	●	●	●	●	●	●	●	●	●	●	●								



DS-DOVE WHITE SHAKER  
 ES-EBONY SHAKER  
 SO-SODA  
 SG-STERLING

SM-SMOKY GRAY  
 AB-ARIA BLUE  
 CT-CHARLTON  
 PE-PERLA

NT-NEWPORT  
 AL-AVALON  
 WS-WESTON SHAKER  
 TS-TOFFEE SHAKER

CS-CREAM WHITE SHAKER  
 SS-SANDY MIRAGE SHAKER  
 GS-SAGE GREEN SHAKER  
 US-UNFINISHED BIRCH SHAKER

CABINET SPECIFICATION	WEIGHT		DIMENSION	AVAILABILITY															
	SKU	LB	W" x H" x D"	DS	ES	SO	SG	SM	AB	CT	PE	NT	AL	TS	WS	CS	SS	GS	US
<b>FLUTED BEADED FILLER EXTENSION - REVERSIBLE</b>																			
	FFE396	4	5 x ¾ x 96	●	●	●	●	●	●	●	●	●	●						
<b>WALL FILLER</b>																			
	WF330	2	3 x 30 x ¾	●	●	●	●	●	●	●	●	●	●	●	●	●	●	●	●
	WF630	2	6 x 30 x ¾	●	●	●	●	●	●	●	●	●	●	●	●	●	●	●	●
	WF336	2	3 x 36 x ¾	●	●	●	●	●	●	●	●	●	●	●	●	●	●	●	●
	WF636	3	6 x 36 x ¾	●	●	●	●	●	●	●	●	●	●	●	●	●	●	●	●
	WF342	2	3 x 42 x ¾	●	●	●	●	●	●	●	●	●	●	●	●	●	●	●	●
	WF642	4	6 x 42 x ¾	●	●	●	●	●	●	●	●	●	●	●	●	●	●	●	●
	WF1.596	2	1½ x 96 x ¾	●	●	●	●	●	●	●	●	●	●	●	●	●	●	●	●
	WF396	5	3 x 96 x ¾	●	●	●	●	●	●	●	●	●	●	●	●	●	●	●	●
	WF696	9	6 x 96 x ¾	●	●	●	●	●	●	●	●	●	●	●	●	●	●	●	●
<b>BASE FILLER</b>																			
	BF3	2	3 x 34½ x ¾	●	●	●	●	●	●	●	●	●	●	●	●	●	●	●	●
	BF6	3	6 x 34½ x ¾	●	●	●	●	●	●	●	●	●	●	●	●	●	●	●	●
<b>TURN POST</b>																			
	TP3-1	5	3 x 3 x 34 ½								●	●	●						





DS-DOVE WHITE SHAKER  
 ES-EBONY SHAKER  
 SO-SODA  
 SG-STERLING

SM-SMOKY GRAY  
 AB-ARIA BLUE  
 CT-CHARLTON  
 PE-PERLA

NT-NEWPORT  
 AL-AVALON  
 WS-WESTON SHAKER  
 TS-TOFFEE SHAKER

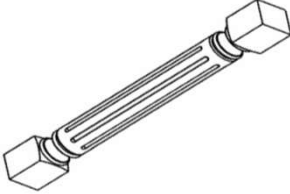
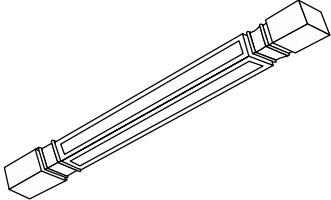
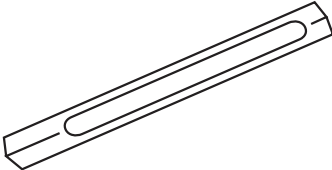
CS-CREAM WHITE SHAKER  
 SS-SANDY MIRAGE SHAKER  
 GS-SAGE GREEN SHAKER  
 US-UNFINISHED BIRCH SHAKER

CABINET SPECIFICATION	WEIGHT		DIMENSION	AVAILABILITY																
	SKU	LB	W" x H" x D"	DS	ES	SO	SG	SM	AB	CT	PE	NT	AL	TS	WS	CS	SS	GS	US	
<b>TURN POST</b>																				
	TP3-2	5	3 x 3 x 34 1/2	●	●	●	●	●	●											
<b>TURN POST</b>																				
	PS3	5	3 x 3 x 34 1/2	●	●	●	●	●	●					●					●	
	PS4	7	4 x 4 x 34 1/2	●		●	●		●											
<b>TURN POST</b>																				
	CP3	5	3 x 3 x 34 1/2									●		●						
	THIS ITEM IS DISCONTINUED. LIMITED STOCK MAY BE AVAILABLE.																			
<b>CORBEL</b>																				
 	CORBF	21	8 1/2 x 34 1/2 x 8								●	●	●	●						
	CORK30	5	8 1/2 x 30 x 4 3/4								●	●	●	●						



DS-DOVE WHITE SHAKER  
 ES-EBONY SHAKER  
 SO-SODA  
 SG-STERLING

SM-SMOKY GRAY  
 AB-ARIA BLUE  
 CT-CHARLTON  
 PE-PERLA

NT-NEWPORT  
 AL-AVALON  
 WS-WESTON SHAKER  
 TS-TOFFEE SHAKER

CS-CREAM WHITE SHAKER  
 SS-SANDY MIRAGE SHAKER  
 GS-SAGE GREEN SHAKER  
 US-UNFINISHED BIRCH SHAKER

CABINET SPECIFICATION	WEIGHT		DIMENSION	AVAILABILITY															
	SKU	LB	W" x H" x D"	DS	ES	SO	SG	SM	AB	CT	PE	NT	AL	TS	WS	CS	SS	GS	US
<b>CORBEL</b>																			
	CORB-1	5	4 1/2 x 10 x 5								●	●	●	●					
	CORB-2	8	5 x 14 x 7								●	●	●	●					
<b>CORBEL</b>																			
	CORBEL-42	2	2 3/4 x 8 1/4 x 2 3/4								●	●	●	●					
	CORBEL-58	2	4 1/2 x 12 1/2 x 4 1/2								●	●	●	●					
<b>CORBEL</b>																			
	CORBEL-42	2	2 3/4 x 8 1/4 x 2 3/4	●	●	●	●	●	●										
	CORBEL-58	2	4 1/2 x 12 1/2 x 4 1/2																
<b>ONLAY</b>																			
	ONLAY	1	21 x 4 x 3/8								●	●	●	●					
<b>ONLAY-B (SOLD BY THE PAIR - LEFT AND RIGHT)</b>																			
	ONLAY-B	1	10 1/2 x 3 1/4 x 3/8								●	●	●	●					



DS-DOVE WHITE SHAKER  
 ES-EBONY SHAKER  
 SO-SODA  
 SG-STERLING

SM-SMOKY GRAY  
 AB-ARIA BLUE  
 CT-CHARLTON  
 PE-PERLA

NT-NEWPORT  
 AL-AVALON  
 WS-WESTON SHAKER  
 TS-TOFFEE SHAKER

CS-CREAM WHITE SHAKER  
 SS-SANDY MIRAGE SHAKER  
 GS-SAGE GREEN SHAKER  
 US-UNFINISHED BIRCH SHAKER

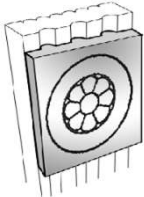
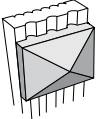
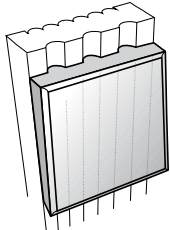
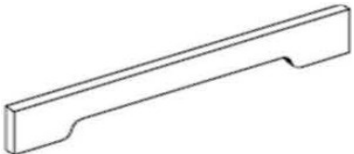
CABINET SPECIFICATION	WEIGHT		DIMENSION		AVAILABILITY														
	SKU	LB	W" x H" x D"	DS	ES	SO	SG	SM	AB	CT	PE	NT	AL	TS	WS	CS	SS	GS	US
<b>ROSETTE</b>																			
	FB3	0.5	3 x 3 x 3/8								●	●	●	●					
<b>PYRAMID BLOCK</b>																			
	PB3	0.5	3 x 3 x 3/8	●	●	●	●	●	●										
<b>BLOCK</b>																			
	BLOCK	0.5	3 x 4 x 3/8	●	●	●	●	●	●	●	●	●	●						
<b>ARCHED VALANCE</b>																			
	VAL36	3	36 x 5 x 3/4	●	●	●	●	●	●	●	●	●	●						
	VAL42	3	42 x 5 x 3/4	●	●	●	●	●	●	●	●	●	●						
	VAL48	4	48 x 5 x 3/4	●	●	●	●	●	●	●	●	●	●						
	VAL60	5	60 x 5 x 3/4	●	●	●	●	●	●	●	●	●	●						



DS-DOVE WHITE SHAKER  
 ES-EBONY SHAKER  
 SO-SODA  
 SG-STERLING

SM-SMOKY GRAY  
 AB-ARIA BLUE  
 CT-CHARLTON  
 PE-PERLA

NT-NEWPORT  
 AL-AVALON  
 WS-WESTON SHAKER  
 TS-TOFFEE SHAKER

CS-CREAM WHITE SHAKER  
 SS-SANDY MIRAGE SHAKER  
 GS-SAGE GREEN SHAKER  
 US-UNFINISHED BIRCH SHAKER

CABINET SPECIFICATION		WEIGHT	DIMENSION	AVAILABILITY															
	SKU	LB	W" x H" x D"	DS	ES	SO	SG	SM	AB	CT	PE	NT	AL	TS	WS	CS	SS	GS	US
<b>SHAKER RAISED PANEL DOOR VALANCE</b>																			
	VAL3612	6	36 x 12 x 3/4	●	●	●	●	●	●										
	VAL4212	7	42 x 12 x 3/4	●	●	●	●	●	●										
	VAL4812	8	48 x 12 x 3/4	●	●	●	●	●	●										
	VAL6012	10	60 x 12 x 3/4	●	●	●	●	●	●										
<b>RAISED PANEL DOOR VALANCE</b>																			
	VAL3612	7	36 x 12 x 3/4							●	●	●	●						
	VAL4212	7	42 x 12 x 3/4							●	●	●	●						
	VAL4812	8	48 x 12 x 3/4							●	●	●	●						
	VAL6012	10	60 x 12 x 3/4							●	●	●	●						
<b>SHAKER VALANCE</b>																			
	V30SH	3	30 x 5 1/2 x 3/4	●	●	●	●	●	●					●	●	●	●	●	●
	V36SH	3	36 x 5 1/2 x 3/4	●	●	●	●	●	●					●	●	●	●	●	●
	V42SH	3	42 x 5 1/2 x 3/4	●	●	●	●	●	●					●	●	●	●	●	●
	V48SH	3	48 x 5 1/2 x 3/4	●	●	●	●	●	●					●	●	●	●	●	●
	V60SH	4	60 x 5 1/2 x 3/4	●	●	●	●	●	●					●	●	●	●	●	●
	V72SH	5	72 x 5 1/2 x 3/4	●	●	●	●	●	●										
<b>MOHAWK PROFESSIONAL WOOD TOUCH-UP / SPRAY CAN TOUCH-UP</b>																			
	TOUCH-UP	0.5	MOHAWK	●	●	●	●	●	●	●	●	●	●	●	●	●	●	●	●
	SPRAY CAN	1	SPRAY CAN	●	●	●	●	●	●	●	●	●	●	●	●	●	●	●	●
<b>WASTE BASKET PULL OUT</b>																			
	WBS18-2	19	14 1/4 x 17 1/2 x 21	●	●	●	●	●	●	●	●	●	●	●	●	●	●	●	●
	WBS15-1	20	11 1/4 x 17 1/2 x 21	●	●	●	●	●	●	●	●	●	●	●	●	●	●	●	●
	TRASH CAN	1	14 3/8 x 17 1/8 x 10 1/2	●	●	●	●	●	●	●	●	●	●	●	●	●	●	●	●
<b>BASE 18" 2 TRASH CANS &amp; BASE 15" 1 TRASH CAN (EACH 35 QT)</b>																			



DS-DOVE WHITE SHAKER  
 ES-EBONY SHAKER  
 SO-SODA  
 SG-STERLING

SM-SMOKY GRAY  
 AB-ARIA BLUE  
 CT-CHARLTON  
 PE-PERLA

NT-NEWPORT  
 AL-AVALON  
 WS-WESTON SHAKER  
 TS-TOFFEE SHAKER

CS-CREAM WHITE SHAKER  
 SS-SANDY MIRAGE SHAKER  
 GS-SAGE GREEN SHAKER  
 US-UNFINISHED BIRCH SHAKER

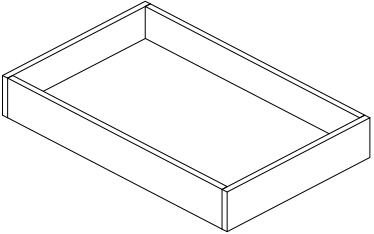
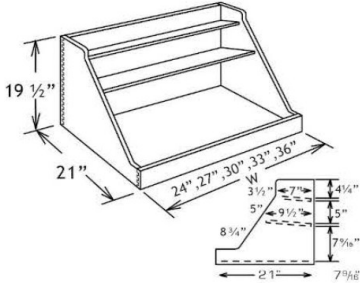
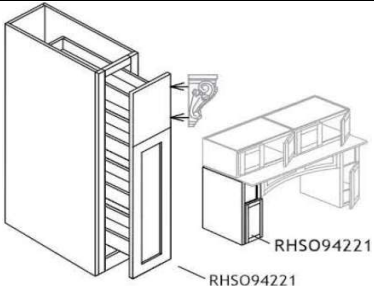
CABINET SPECIFICATION	WEIGHT		DIMENSION		AVAILABILITY														
	SKU	LB	W" x H" x D"	DS	ES	SO	SG	SM	AB	CT	PE	NT	AL	TS	WS	CS	SS	GS	US
<b>ROLL OUT DRAWERS</b>																			
	ROT15	12	11 ¼ x 21 x 4	●	●	●	●	●	●	●	●	●	●	●	●	●	●	●	●
	ROT18	13	14 ¼ x 21 x 4	●	●	●	●	●	●	●	●	●	●	●	●	●	●	●	●
	ROT21	14	17 ¼ x 21 x 4	●	●	●	●	●	●	●	●	●	●	●	●	●	●	●	●
	ROT24	15	20 ¼ x 21 x 4	●	●	●	●	●	●	●	●	●	●	●	●	●	●	●	●
	ROT27	16	23 ¼ x 21 x 4	●	●	●	●	●	●	●	●	●	●	●	●	●	●	●	●
	ROT30	16	26 ¼ x 21 x 4	●	●	●	●	●	●	●	●	●	●	●	●	●	●	●	●
	ROT33	17	29 ¼ x 21 x 4	●	●	●	●	●	●	●	●	●	●	●	●	●	●	●	●
	ROT36	17	32 ¼ x 21 x 4	●	●	●	●	●	●	●	●	●	●	●	●	●	●	●	●
	VROT24	14	20 ¼ x 18 x 4	●	●	●	●	●	●	●	●	●	●	●	●	●	●	●	●
	VROT30	15	26 ¼ x 18 x 4	●	●	●	●	●	●	●	●	●	●	●	●	●	●	●	●
<b>DOVETAIL JOINTS WITH UNDERMOUNT SOFT CLOSING GLIDES</b>																			
<b>POT &amp; PAN ROLL OUT KIT FOR B24-B36</b>																			
	POK24	15	20 ¼ x 19 x 21	●	●	●	●	●	●	●	●	●	●	●	●	●	●	●	●
	POK27	19	23 ¼ x 19 x 21	●	●	●	●	●	●	●	●	●	●	●	●	●	●	●	●
	POK30	25	26 ¼ x 19 x 21	●	●	●	●	●	●	●	●	●	●	●	●	●	●	●	●
	POK33	30	29 ¼ x 19 x 21	●	●	●	●	●	●	●	●	●	●	●	●	●	●	●	●
	POK36	37	32 ¼ x 19 x 21	●	●	●	●	●	●	●	●	●	●	●	●	●	●	●	●
<b>HEARTH CABINET PULL OUT</b>																			
	RHSO94221	54	9 x 42 x 21	●	●	●	●			●	●	●	●						





DS-DOVE WHITE SHAKER  
 ES-EBONY SHAKER  
 SO-SODA  
 SG-STERLING

SM-SMOKY GRAY  
 AB-ARIA BLUE  
 CT-CHARLTON  
 PE-PERLA

NT-NEWPORT  
 AL-AVALON  
 WS-WESTON SHAKER  
 TS-TOFFEE SHAKER

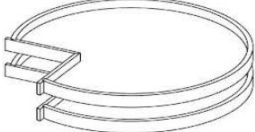
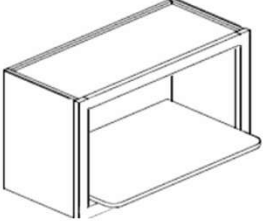
CS-CREAM WHITE SHAKER  
 SS-SANDY MIRAGE SHAKER  
 GS-SAGE GREEN SHAKER  
 US-UNFINISHED BIRCH SHAKER

CABINET SPECIFICATION		WEIGHT	DIMENSION	AVAILABILITY															
	SKU	LB	W" x H" x D"	DS	ES	SO	SG	SM	AB	CT	PE	NT	AL	TS	WS	CS	SS	GS	US
<b>UTENSIL DRAWER</b>																			
	UD15	12	11 ¼ x 21 x 4	●	●	●	●	●	●	●	●	●	●	●	●	●	●	●	●
	UD18	14	14 ¼ x 21 x 4	●	●	●	●	●	●	●	●	●	●	●	●	●	●	●	●
	UD21	16	17 ¼ x 21 x 4	●	●	●	●	●	●	●	●	●	●	●	●	●	●	●	●
	UD24	18	21 ¼ x 21 x 4	●	●	●	●	●	●	●	●	●	●	●	●	●	●	●	●
<b>LAZY SUSAN TRAYS FOR 33" &amp; 36"</b>																			
	BLSTRAY	20	27 5/16	●	●	●	●	●	●	●	●	●	●	●	●	●	●	●	●
<b>MICROWAVE SHELF</b>																			
	WMC3018	25	30 x 18 x 17 ¾	●	●	●	●	●	●	●	●	●	●	●		●	●	●	●
<b>FRIDGE PANEL AND DISHWASHER PANELS W/3" RETURN</b>																			
	RRP96	32	3 x 96 x 27	●	●	●	●	●	●	●	●	●	●	●	●	●	●	●	●
	DWP	10	3 x 34 ½ x 24	●	●	●	●	●	●	●	●	●	●	●	●	●	●	●	●



DS-DOVE WHITE SHAKER  
 ES-EBONY SHAKER  
 SO-SODA  
 SG-STERLING

SM-SMOKY GRAY  
 AB-ARIA BLUE  
 CT-CHARLTON  
 PE-PERLA

NT-NEWPORT  
 AL-AVALON  
 WS-WESTON SHAKER  
 TS-TOFFEE SHAKER

CS-CREAM WHITE SHAKER  
 SS-SANDY MIRAGE SHAKER  
 GS-SAGE GREEN SHAKER  
 US-UNFINISHED BIRCH SHAKER

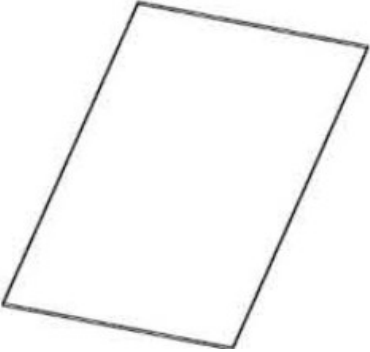
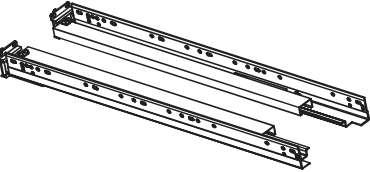
CABINET SPECIFICATION	WEIGHT		DIMENSION		AVAILABILITY															
	SKU	LB	W" x H" x D"	DS	ES	SO	SG	SM	AB	CT	PE	NT	AL	TS	WS	CS	SS	GS	US	
<b>SKIN PANEL (2 SIDES FINISHED) AND 3/4" PANEL (2 SIDES AND 4 EDGES FINISHED)</b>																				
	BP3696	16	36 x 96 x 1/4	●	●	●	●	●	●	●	●	●	●	●	●	●	●	●	●	
	BP4896	37	48 x 96 x 1/4	●	●	●	●	●	●	●	●	●	●	●	●	●	●	●	●	
	FP2496	37	24 x 96 x 3/4	●	●	●	●	●	●	●	●	●	●	●	●	●	●	●	●	
	FP3696	50	36 x 96 x 3/4	●	●	●	●	●	●	●	●	●	●	●	●	●	●	●	●	
	FP4896	73	48 x 96 x 3/4	●	●	●	●	●	●	●	●	●	●	●	●	●	●	●	●	
<b>SOFT CLOSING UNDER MOUNT GLIDES</b>																				
	GLIDE12	1	For 12" Deep Cabinet	●	●	●	●	●	●	●	●	●	●	●	●	●	●	●	●	
	GLIDE15	1	For 15" Deep Cabinet	●	●	●	●	●	●	●	●	●	●	●	●	●	●	●	●	
	GLIDE18	1.5	For 18" Deep Cabinet	●	●	●	●	●	●	●	●	●	●	●	●	●	●	●	●	
	GLIDE21	2	For 21" Deep Cabinet	●	●	●	●	●	●	●	●	●	●	●	●	●	●	●	●	
	GLIDE24	2.5	For 24" Deep Cabinet	●	●	●	●	●	●	●	●	●	●	●	●	●	●	●	●	



DS-DOVE WHITE SHAKER  
 ES-EBONY SHAKER  
 SO-SODA  
 SG-STERLING

SM-SMOKY GRAY  
 AB-ARIA BLUE  
 CT-CHARLTON  
 PE-PERLA

NT-NEWPORT  
 AL-AVALON  
 WS-WESTON SHAKER  
 TS-TOFFEE SHAKER

CS-CREAM WHITE SHAKER  
 SS-SANDY MIRAGE SHAKER  
 GS-SAGE GREEN SHAKER  
 US-UNFINISHED BIRCH SHAKER

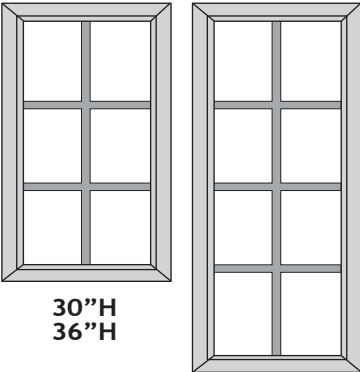
CABINET SPECIFICATION		WEIGHT	DIMENSION	AVAILABILITY															
	SKU	LB	W" x H" x D"	DS	ES	SO	SG	SM	AB	CT	PE	NT	AL	TS	WS	CS	SS	GS	US
<b>MULLION GLASS DOORS-TEXTURED GLASS*</b>																			
 <p>30" H 36" H</p> <p>42" H</p> <p>24" WIDE CABINETS USE 2 x WM12 DOORS</p> <p>30" WIDE CABINETS USE 2 x WM15 DOORS</p> <p>36" WIDE CABINETS USE 2 x WM18 DOORS</p>	WM1230	5	12 x 30 x 3/4								●	●	●	●					
	WM1530	7	15 x 30 x 3/4								●	●	●	●					
	WM1830	8	18 x 30 x 3/4								●	●	●	●					
	WM2130	10	21 x 30 x 3/4								●	●	●	●					
	WM1236	7	12 x 36 x 3/4								●	●	●	●					
	WM1536	8	15 x 36 x 3/4								●	●	●	●					
	WM1836	10	18 x 36 x 3/4								●	●	●	●					
	WM2136	12	21 x 36 x 3/4								●	●	●	●					
	WM1242	7	12 x 42 x 3/4								●	●	●	●					
	WM1542	9	15 x 42 x 3/4								●	●	●	●					
	WM1842	10	18 x 42 x 3/4								●	●	●	●					
	WM2142	12	21 x 42 x 3/4								●	●	●	●					
	WM2430	11	24 x 30 x 3/4								●	●	●	●					
	WM2730	14	27 x 30 x 3/4								●	●	●	●					
	WM3030	15	30 x 30 x 3/4								●	●	●	●					
	WM3330	18	33 x 30 x 3/4								●	●	●	●					
	WM3630	19	36 x 30 x 3/4								●	●	●	●					
	WM2436	16	26 x 36 x 3/4								●	●	●	●					
	WM2736	17	27 x 36 x 3/4								●	●	●	●					
	WM3036	18	30 x 36 x 3/4								●	●	●	●					
WM3336	19	33 x 36 x 3/4								●	●	●	●						
WM3636	20	36 x 36 x 3/4								●	●	●	●						
WM2442	15	24 x 42 x 3/4								●	●	●	●						
WM2742	21	27 x 42 x 3/4								●	●	●	●						
WM3042	22	30 x 42 x 3/4								●	●	●	●						
WM3342	24	33 x 42 x 3/4								●	●	●	●						
WM3642	26	34 x 42 x 3/4								●	●	●	●						

WM15 CAN BE USED ON WDC CABINETS, DOUBLE DOORS SIZES ARE IDENTICAL WITH SINGLE DOORS





DS-DOVE WHITE SHAKER  
 ES-EBONY SHAKER  
 SO-SODA  
 SG-STERLING

SM-SMOKY GRAY  
 AB-ARIA BLUE  
 CT-CHARLTON  
 PE-PERLA

NT-NEWPORT  
 AL-AVALON  
 WS-WESTON SHAKER  
 TS-TOFFEE SHAKER

CS-CREAM WHITE SHAKER  
 SS-SANDY MIRAGE SHAKER  
 GS-SAGE GREEN SHAKER  
 US-UNFINISHED BIRCH SHAKER

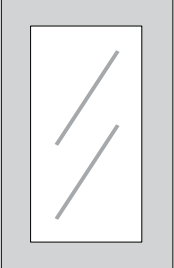
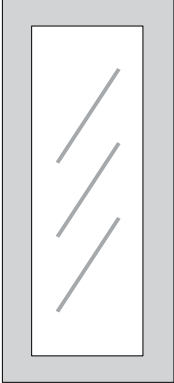
CABINET SPECIFICATION		WEIGHT	DIMENSION	AVAILABILITY																
	SKU	LB	W" x H" x D"	DS	ES	SO	SG	SM	AB	CT	PE	NT	AL	TS	WS	CS	SS	GS	US	
<b>GLASS DOORS-TEXTURED GLASS*</b>																				
<b>OPEN FRAME GLASS DOORS ONLY FOR DS, ES, SO &amp; SG</b>		<b>SIZES BELOW SOLD IN PAIRS</b>																		
 	WM2412	8	24 x 12 x 3/4	●															●	
	WM2712	7	27 x 12 x 3/4	●																●
	WM3012	10	30 x 12 x 3/4	●																●
	WM3312	12	33 x 12 x 3/4	●																●
	WM3612	13	36 x 12 x 3/4	●																●
	WM2418	8	24 x 18 x 3/4	●		●	●													●
	WM2718	9	27 x 18 x 3/4	●		●	●													●
	WM3018	10	30 x 18 x 3/4	●		●	●													●
	WM3318	14	33 x 18 x 3/4	●		●	●													●
	WM3618	15	36 x 18 x 3/4	●		●	●													●
	WM2430	18	24 x 30 x 3/4	●	●	●	●	●	●	●					●	●	●	●	●	●
	WM2730	19	27 x 30 x 3/4	●	●	●	●	●	●	●										●
	WM3030	20	30 x 30 x 3/4	●	●	●	●	●	●	●					●	●	●	●	●	●
	WM3330	21	33 x 30 x 3/4	●	●	●	●	●	●	●										●
	WM3630	22	36 x 30 x 3/4	●	●	●	●	●	●	●					●	●	●	●	●	●
	WM2436	22	24 x 36 x 3/4	●	●	●	●	●	●	●					●	●	●	●	●	●
	WM2736	23	27 x 36 x 3/4	●	●	●	●	●	●	●										●
	WM3036	24	30 x 36 x 3/4	●	●	●	●	●	●	●					●	●	●	●	●	●
WM3336	25	33 x 36 x 3/4	●	●	●	●	●	●	●										●	
WM3636	26	36 x 36 x 3/4	●	●	●	●	●	●	●					●	●	●	●	●	●	
WM2442	24	24 x 42 x 3/4	●	●	●	●	●	●	●					●	●	●	●	●	●	
WM2742	25	27 x 42 x 3/4	●	●	●	●	●	●	●										●	
WM3042	26	30 x 42 x 3/4	●	●	●	●	●	●	●					●	●	●	●	●	●	
WM3342	27	33 x 42 x 3/4	●	●	●	●	●	●	●										●	
WM3642	28	36 x 42 x 3/4	●	●	●	●	●	●	●					●	●	●	●	●	●	
<b>WM15 CAN BE USED ON WDC CABINETS, DOUBLE DOORS SIZES ARE IDENTICAL WITH SINGLE DOORS</b>																				



DS-DOVE WHITE SHAKER  
 ES-EBONY SHAKER  
 SO-SODA  
 SG-STERLING

SM-SMOKY GRAY  
 AB-ARIA BLUE  
 CT-CHARLTON  
 PE-PERLA

NT-NEWPORT  
 AL-AVALON  
 WS-WESTON SHAKER  
 TS-TOFFEE SHAKER

CS-CREAM WHITE SHAKER  
 SS-SANDY MIRAGE SHAKER  
 GS-SAGE GREEN SHAKER  
 US-UNFINISHED BIRCH SHAKER

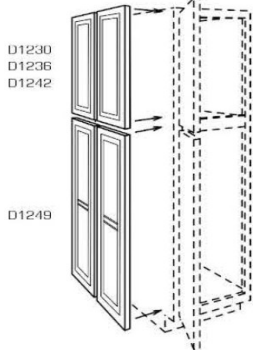
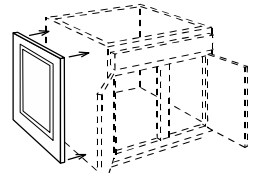
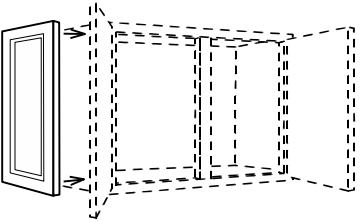
CABINET SPECIFICATION	WEIGHT		DIMENSION	AVAILABILITY																
	SKU	LB	W" x H" x D"	DS	ES	SO	SG	SM	AB	CT	PE	NT	AL	TS	WS	CS	SS	GS	US	
<b>DUMMY DOORS-DECORATOR MATCHING DOORS FOR TALL CABINETS</b>																				
	D1249	10	12 x 49 1/4 x 3/4	●	●	●	●	●	●	●	●	●	●	●	●	●	●	●	●	
<b>DUMMY DOORS-DECORATOR MATCHING DOORS FOR TALL CABINETS</b>																				
	D2130	12	21 x 30 x 3/4	●	●	●	●	●	●	●	●	●	●	●	●	●	●	●	●	
	BDD24	10	24 x 30 x 3/4	●	●	●	●	●	●	●	●	●	●	●	●	●	●	●	●	
<b>DUMMY DOORS-DECORATOR MATCHING DOORS FOR TALL CABINETS</b>																				
	D1212	4	12 x 12 x 3/4	●															●	
	D2412	5	12 x 12 x 3/4 (Qty 2)	●																
	D1218	5	12 x 18 x 3/4	●		●	●													
	D2418	6	12 x 18 x 3/4 (Qty 2)	●		●	●													
	D1230	6	12 x 30 x 3/4	●	●	●	●	●	●	●	●	●	●	●	●	●	●	●	●	
	D1530	5	15 x 30 x 3/4	●	●	●	●	●	●	●	●	●	●	●	●	●	●	●	●	
	D1830	6	18 x 30 x 3/4	●	●	●	●	●	●	●	●	●	●	●	●	●	●	●	●	
	D1236	7	12 x 36 x 3/4	●	●	●	●	●	●	●	●	●	●	●	●	●	●	●	●	
	D1536	5	15 x 36 x 3/4	●		●														
	D1836	6	18 x 36 x 3/4	●		●														
	D1242	8	12 x 42 x 3/4	●	●	●	●	●	●	●	●	●	●	●	●	●	●	●	●	
	SAMPLE DOOR	4	12 x 15 x 3/4	●	●	●	●	●	●	●	●	●	●	●	●	●	●	●	●	



**Avalon-AL**



**Newport-NT**



**Perla-PE**



**Charlton-CT**



**Ebony-ES**



**Weston  
Shaker-WS**



**Cream White  
Shaker-CS**



**Sage Green  
Shaker-GS**



**Dove White-DS**



**Sterling-SG**



**Soda-SO**



**Smoky Gray-SM**



**Aria Blue-AB**



**Toffee Shaker-TS**



**Sandy Mirage  
Shaker-SS**



**Unfinished Birch  
Shaker-US**



**Visit [www.vantecabinets.com](http://www.vantecabinets.com) for more information.**

Vante Cabinets reserves the right to change or modify cabinets as part of its ongoing development.  
Note: Due to printing limitations, color pictures cannot be guaranteed to match actual cabinet materials.  
Please check with our team for actual door samples when making your selection.